

1. THIS SURVEY HAS BEEN PREPARED PURSUANT TO THE REGULATIONS OF CONNECTICUT STATE AGENCIES SECTIONS 20-300(a)-20 AND THE STANDARDS FOR SURVEYS AND MAPS THIS IS A STATE OF CONNECTICUT SURVEY, INCORPORATED ON SEPTEMBER 26, 1996
2. TYPE OF SURVEY = IMPROVEMENT LOCATION SURVEY
3. UNDERGROUND UTILITY STRUCTURES AND LOCATION LOCATIONS DERIVED AND NOTED THEREON HAVE BEEN COMPILED IN PART FROM RECORDED AND NOTED EVIDENCE BY THE RESPECTIVE UTILITY COMPANIES OR GOVERNMENTAL AGENCIES, FROM PAROL ESTIMATE AND FROM OTHER SOURCES. THESE LOCATIONS ARE APPROXIMATE AND FROM SUCH FEATURES MAY BE FIELD UNKNOWN TO DULOR SURVEYING COMPANY. THE LOCATION OF ANY UTILITY STRUCTURES OR FEATURES MUST BE FIELD DETERMINED AND VERIFIED BY THE CALL BEFORE YOU DIG 1-800-922-4455.

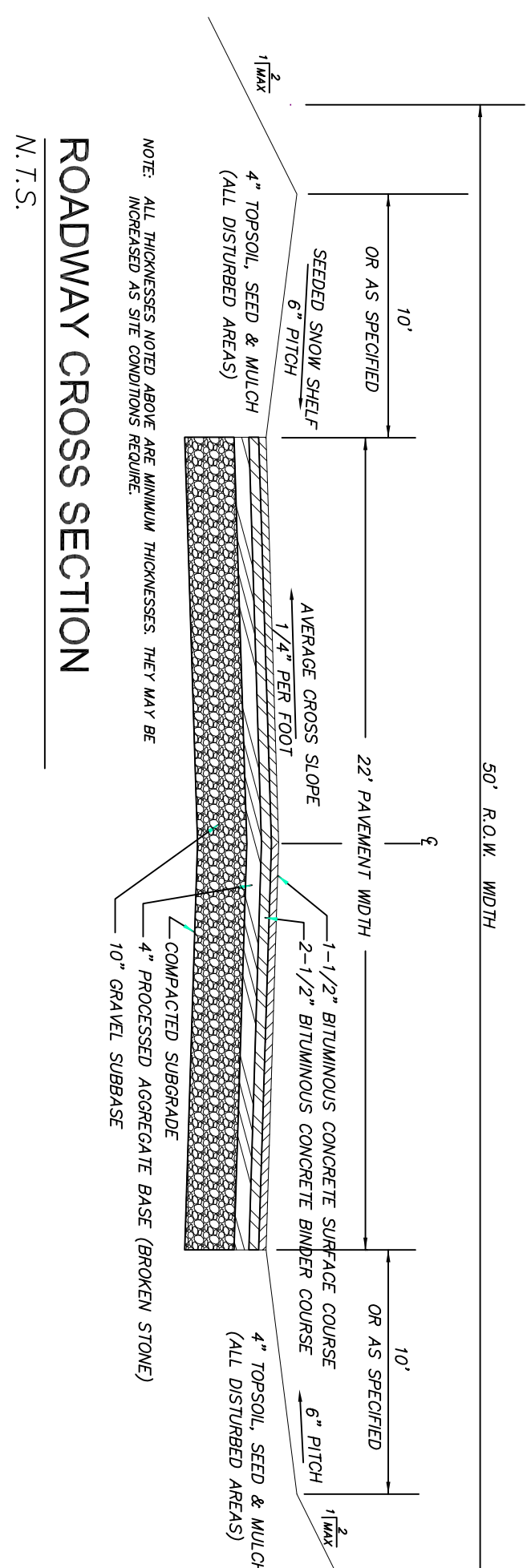
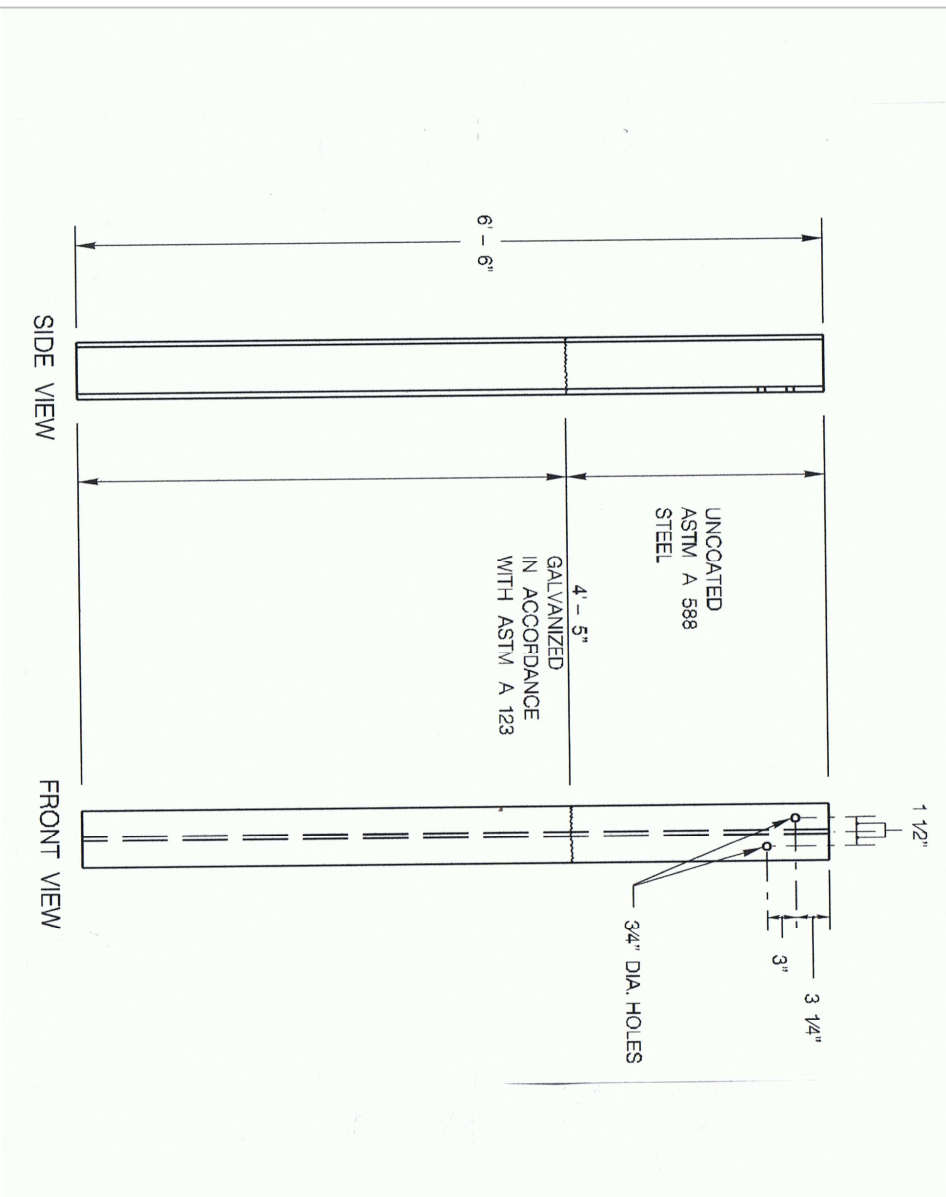
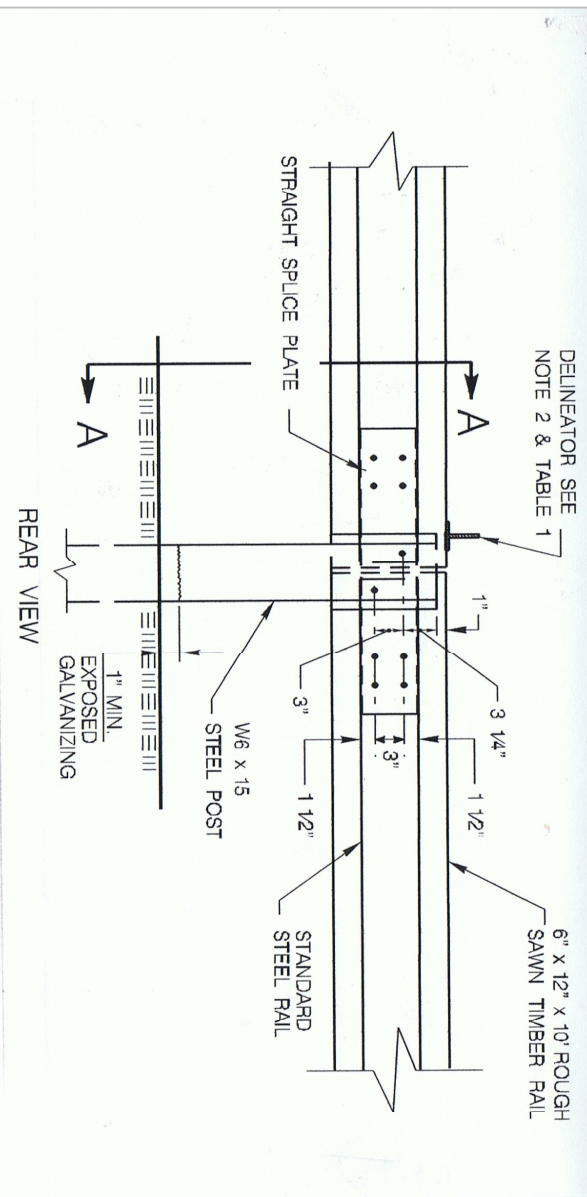
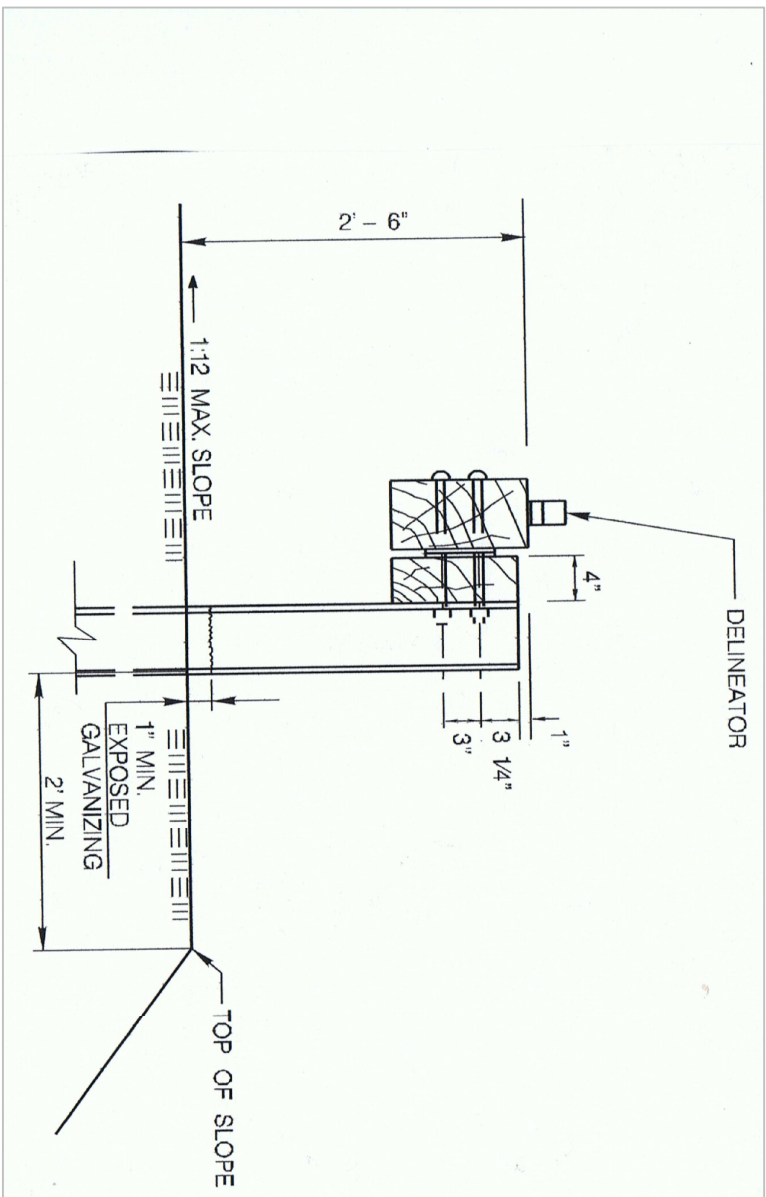
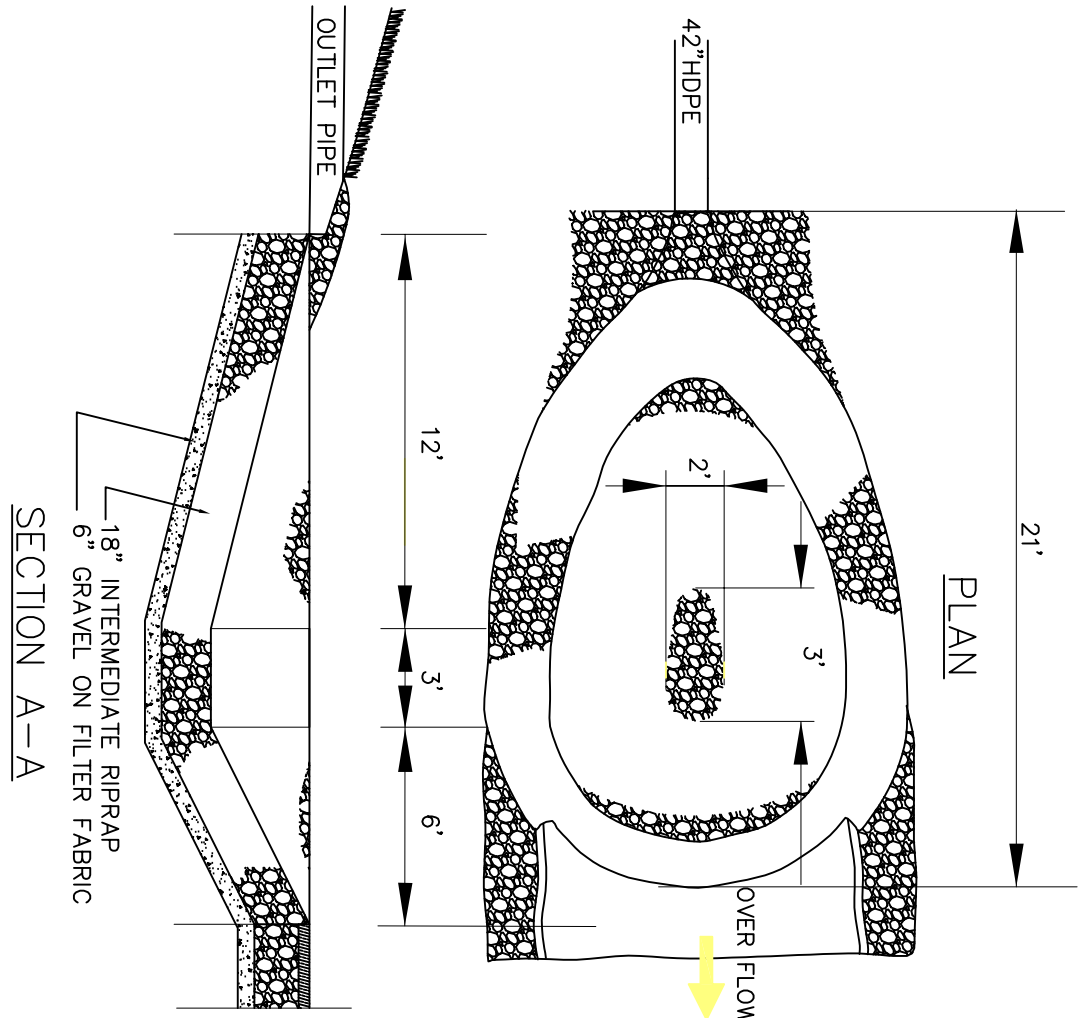
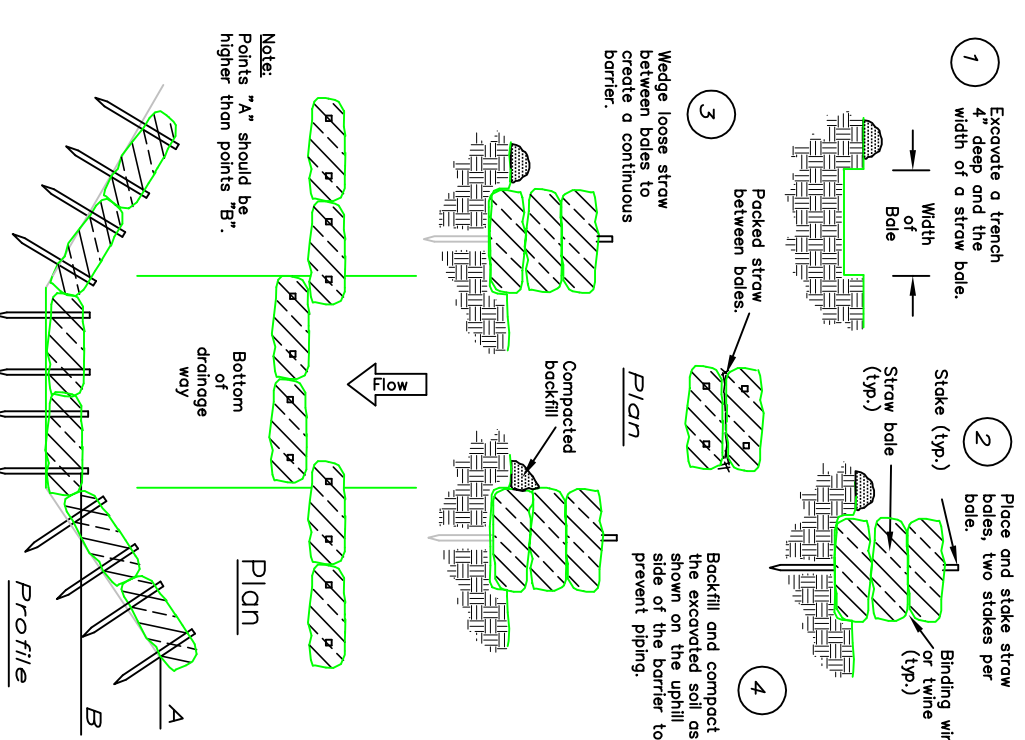
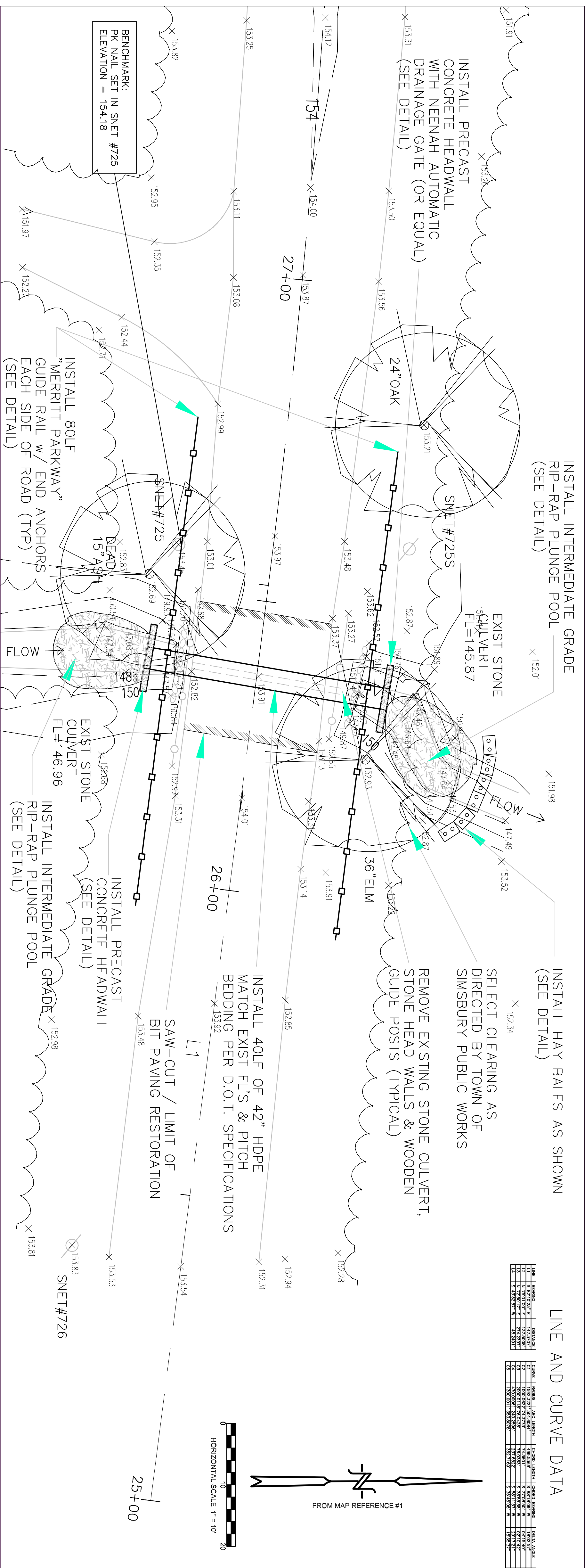
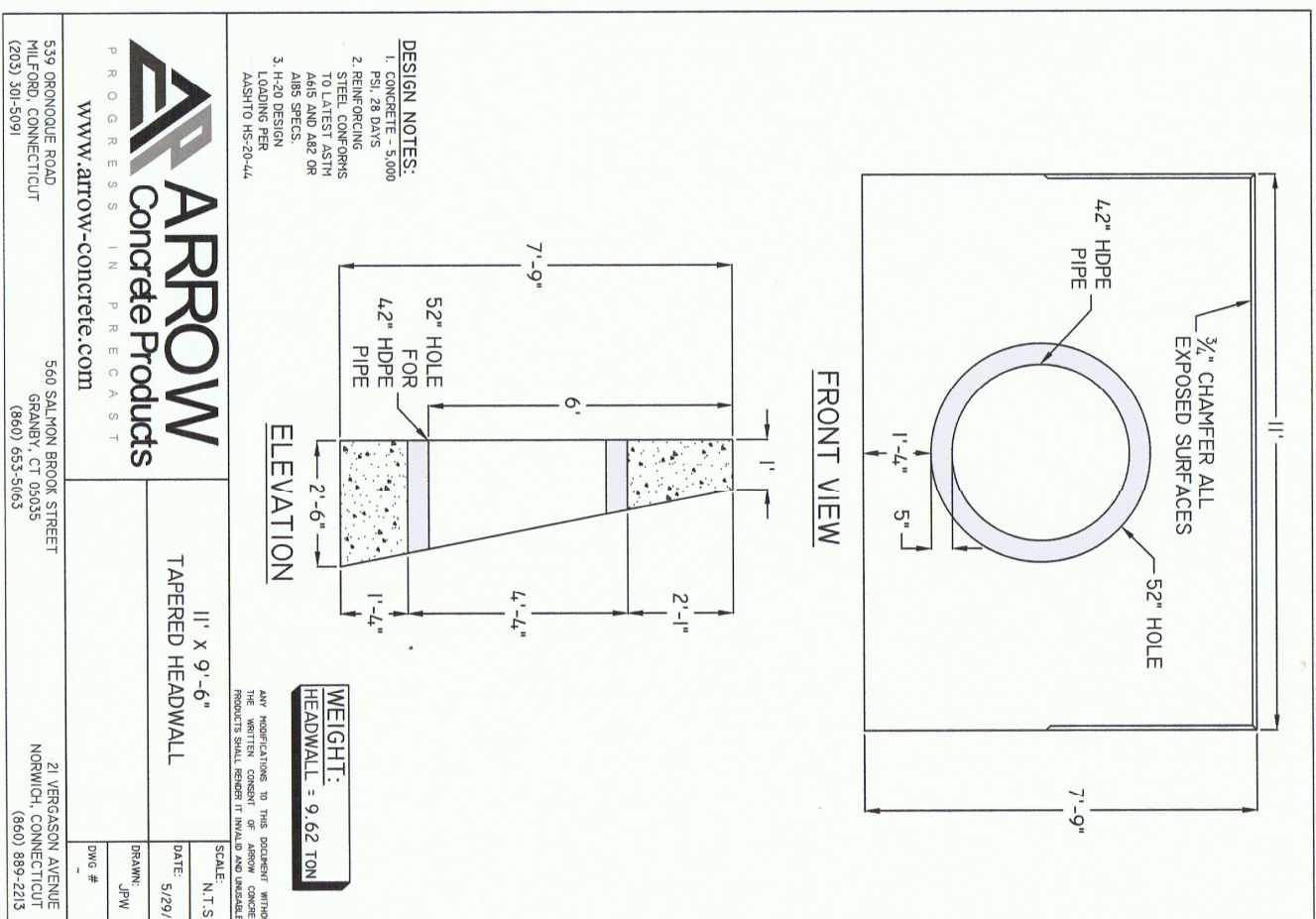
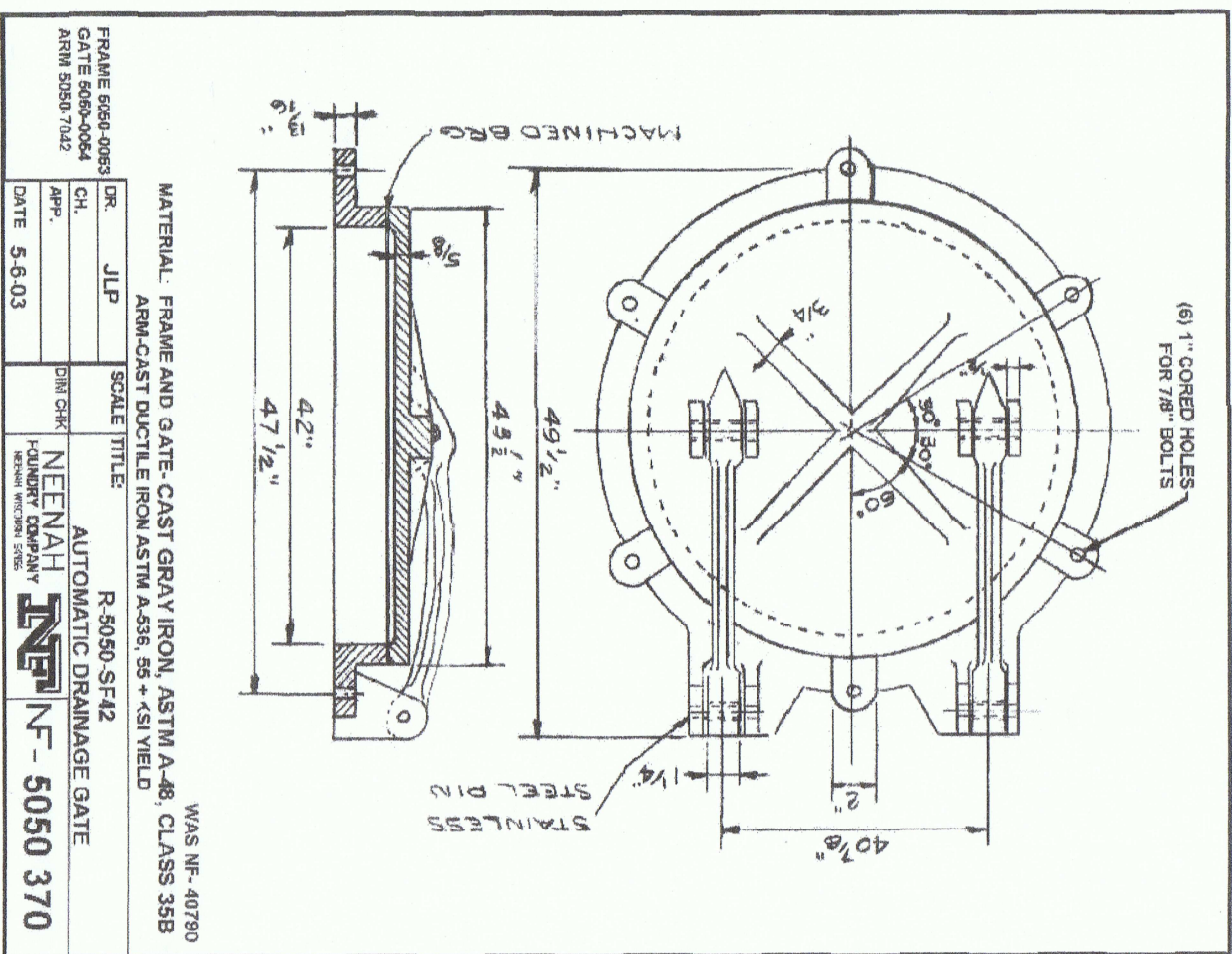

Profile view of the proposed 62' stone culvert. The profile shows the existing stone culvert, the proposed 62' stone culvert, and the existing center line grade. The profile is shown from station 25+00 to 27+50. The vertical scale is from 140 to 160 feet. The horizontal scale is 1 inch = 40 feet, and the vertical scale is 1 inch = 4 feet.

Station	Existing Stone Culvert Elevation (ft)	Proposed 62' Stone Culvert Elevation (ft)	Existing Center Line Grade (ft)
27+50	154.12	154.12	154.12
27+15.09	154.00	154.00	154.00
27+00	153.87	153.87	153.87
26+58.10	153.97	153.97	153.97
26+50	153.91	153.91	153.91
26+35.18	154.01	154.01	154.01
26+15.18	153.92	153.92	153.92
26+00	153.92	153.92	153.92
25+81.48	153.54	153.54	153.54
25+50	153.54	153.54	153.54

[illegible]