

Town of Simsbury

66 TOWN FOREST ROAD, WEST SIMSBURY, CONNECTICUT 06092
Phone (860) 658-3222 Fax (860) 408-5416 E-mail troy@simsbury-ct.gov

~ Thomas J. Roy, P.E. – Director of Public Works ~

ADDENDUM No. 2

February 27, 2023

TOWN OF SIMSBURY

WPCA

Invitation to Bid

FOR

ROOF SAFETY RAILINGS

The information provided in this Addendum is intended to supplement and clarify the existing information in the ITB and is not to replace any part of the specification unless clearly indicated as such.

This Addendum No. 2 is to clarify information in the bid specification to prospective bidders.

1. Color of safety rails: Painting of the safety rails will be added as an option to the bid form.
2. Safety railings can be either galvanized or zinc plated.
3. All roof access ladders will be gated.
4. Safety railings on building one(1) west lower level will be installed as indicated on the attached drawing.
5. Optional roof access ladders will be installed on the outside of the buildings.

Bidders will only be considered if their bid is based on these addendum documents.

END

BID FORM
Addendum no. 2
ROOF SAFETY RAILINGS

Lump Sum Cost – All Materials for All Locations \$ _____

Optional Lump Sum Cost - All Labor for All Locations \$ _____

Optional Lump Sum Cost- Roof Access Ladders \$ _____

Optional Lump Sum Cost- Painting \$ _____

Building 1

Material Price Building 1 \$ _____

Optional Labor Price Building 1 \$ _____

Optional Paint \$ _____

Building 2A

Material Price Building 2A \$ _____

Optional Labor Price Building 2A \$ _____

Optional Paint \$ _____

Building 2B

Material Price Building 2B \$ _____

Optional Labor Price Building 2B \$ _____

Optional Roof Access Ladder \$ _____

Optional Paint \$ _____

Building 6

Material Price Building 6 \$ _____

Optional Labor Price Building 6 \$ _____

Optional Roof Access Ladder \$ _____

Optional Paint \$ _____

Building 9

Material Price Building 9 \$ _____

Optional Labor Price Building 9 \$ _____

Optional Roof Access Ladder \$ _____

Optional Paint \$ _____

Building 10

Material Price Building 10 \$ _____

Optional Labor Price Building 10 \$ _____

Optional Roof Access Ladder \$ _____

Optional Paint \$ _____

BID FORM
Addendum no. 2
ROOF SAFETY RAILINGS

Submitted By: _____
Company *Phone*

Street *City* *Zip*

Authorized Signature: _____
Signature *Printed Name*

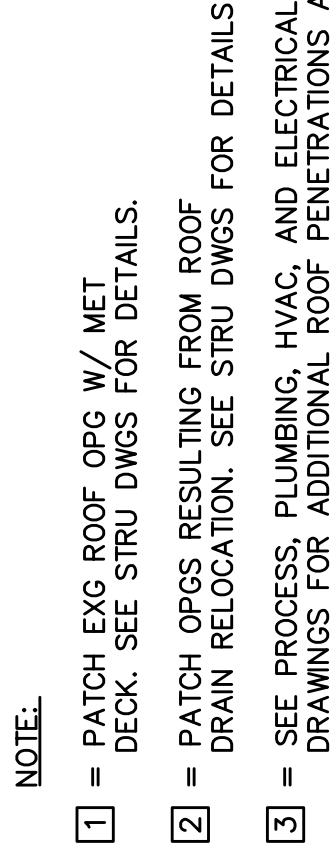
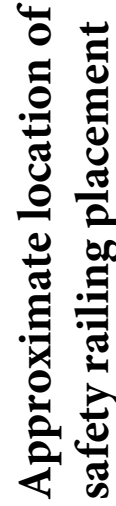

NOTE:

- 1** = PATCH EXG ROOF OPG W/ MET DECK. SEE STRU DWGS FOR DETAILS.
- 2** = PATCH OPGS RESULTING FROM ROOF DRAIN RELOCATION. SEE STRU DWGS FOR DETAILS
- 3** = SEE PROCESS, PLUMBING, HVAC, AND ELECTRICAL DRAWINGS FOR ADDITIONAL ROOF PENETRATIONS AND

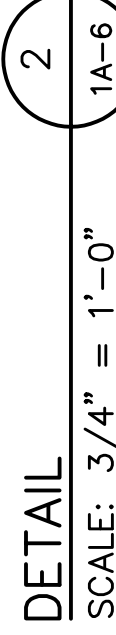
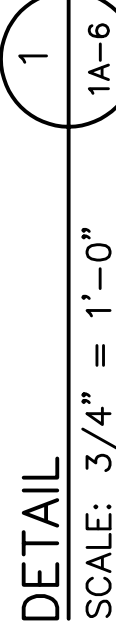

1A-6

SHEET 24 OF 201

655 Winding Brook Drive Suite 402
Glastonbury Ct 06033 (860) 657-1200

E A R T H
T E C H
H

TAMS ARCHITECTS & ENGINEERS, INC. AN EARTH TECH COMPANY

WASTEWATER TREATMENT FACILITY
SLUDGE PROCESSING/OFFICE/LAB BUILDING
ROOF PLAN AND DETAILS

DESIGNED BY A.R.N.	DWG SCALE AS NOTED
DRAWN BY E.C.D.	CONTRACT NO WPC004-5-04/08
CHECKED BY S.J.B.	DATE DECEMBER 2003