



# Town of Simsbury

933 HOPMEADOW STREET

SIMSBURY, CONNECTICUT 06070

Office of Community Planning and Development

## ZONING COMPLIANCE REVIEW - \$25.00 # \_\_\_\_\_ - \_\_\_\_\_

Applicant Name: ARTfx Signs		Property Owner: BMG Properties LLC		
Property Address: 560-566 Hopmeadow Street				
Contact Info (phone, email): Lynda Laureano, 860-242-0031, lynda@artfxsigns.com				
Permit Mailing Address: 27 Britton Drive, Bloomfield CT 06002				
Proposed Structure: Wall Sign	Sq. Ft. 41	Length: 3'	Width: 13.3'	Height:
Proposed Use: N/A		Existing Use: Business/Retail and Restaurant		
Zoning District: B-1	Variance: Yes/No No	Parcel Size: .41 acres		
Flood Zone: No	Wetlands: Yes/No No		If yes, approval date:	
1 <sup>st</sup> Floor Area: n/a sq. ft.	2 <sup>nd</sup> Floor Area: n/a sq. ft.	Historic District: Yes/No No		
Special Exception: Yes/No: Describe: No				
Comm/Industrial/Business Structures: Coverage: Existing % n/a Proposed % n/a				
Please provide:				
<ol style="list-style-type: none"> <li>A copy of a map or site plan, drawn to scale, to include the following: <ul style="list-style-type: none"> <li>Location and exact dimensions of all boundaries of the lot;</li> <li>Location of wetlands and watercourses on or near property;</li> <li>Location and exact dimensions of all existing and proposed structures, septic system and water supply;</li> <li>Exact distance of proposed structures from property lines;</li> <li>A floor plan if the application is for a commercial change of use.</li> </ul> </li> <li>Staff may require additional information based on the type of permit required.</li> </ol>				
<b><u>REQUIRED ZONING INSPECTIONS- OFFICE USE ONLY</u></b>				
<input type="checkbox"/> E&S compliance <input type="checkbox"/> Foundation As Built <input type="checkbox"/> Final As- Built <input type="checkbox"/> Certificate of Occupancy <input type="checkbox"/> Site Plan Compliance <input type="checkbox"/> Limits of Clearing <input type="checkbox"/> Final Zoning Compliance				

APPROVED: \_\_\_\_\_ Date: \_\_\_\_\_ DENIED: \_\_\_\_\_ Date: \_\_\_\_\_

### FOR OFFICE USE ONLY

### CERTIFICATE OF OCCUPANCY SIGN OFF

A request has been made for Certificate of Occupancy for a, \_\_\_\_\_ (structure), at, \_\_\_\_\_ (address), Building Permit # \_\_\_\_\_.

Departments	Signature/Sign off	Date
Health Dept/FVHD		
Sewer- Public		
Fire Marshal		
Zoning/ZBA		
Wetlands		
HDC		
Engineering		
Comments		

07-13-2021 0001 CHECK

25.00

artfx

Signature Wine & Spirits | Building Sign  
564 Hopmeadow St. Simsbury, CT 06070

June 24, 2021



**Existing Storefront Signage**      **42.6 Sq. Ft.**

Scale: 3/8" = 1'-0"



27 Britton Drive, Bloomfield, CT 06002 | 860.242.0031 | 800.466.4278 | 860.242.2898 | [artfxsigns.com](http://artfxsigns.com)  
 These plans are copyrighted by ARTfx. Unless purchased they are the exclusive property of ARTfx. They are submitted to you for the sole purpose of your consideration of whether to purchase from ARTfx, a sign or architectural product manufactured according to these plans. Distribution or exhibition of these plans beyond your company is forbidden. If you would like to obtain legal ownership of these plans, you may purchase a copyright release from ARTfx.

Project Name: Signature Wine & Spirits Building Sign  
 564 Hopemeadow St. Simsbury, CT

Job#: 58161

Scale: as noted

Date: 6/24/21

Artist: BSA

Proofed By: LR

Page: 1



**Proposed Storefront Signage**      41 Sq. Ft.

Scale: 3/8" = 1'-0"



27 Britton Drive, Bloomfield, CT 06002 | 860.242.0031 | 800.466.4278 | 860.242.2898 | [artfxsigns.com](http://artfxsigns.com)  
 These plans are copyrighted by ARTfx. Unless purchased they are the exclusive property of ARTfx. They are submitted to you for the sole purpose of your consideration of whether to purchase from ARTfx, a sign or architectural product manufactured according to these plans. Distribution or exhibition of these plans beyond your company is forbidden. If you would like to obtain legal ownership of these plans, you may purchase a copyright release from ARTfx.

Project Name: Signature Wine & Spirits Building Sign  
 564 Hopemeadow St. Simsbury, CT

Job#: 58161

Scale: as noted

Date: 6/24/21

Artist: BSA

Proofed By: LR

Page: 2

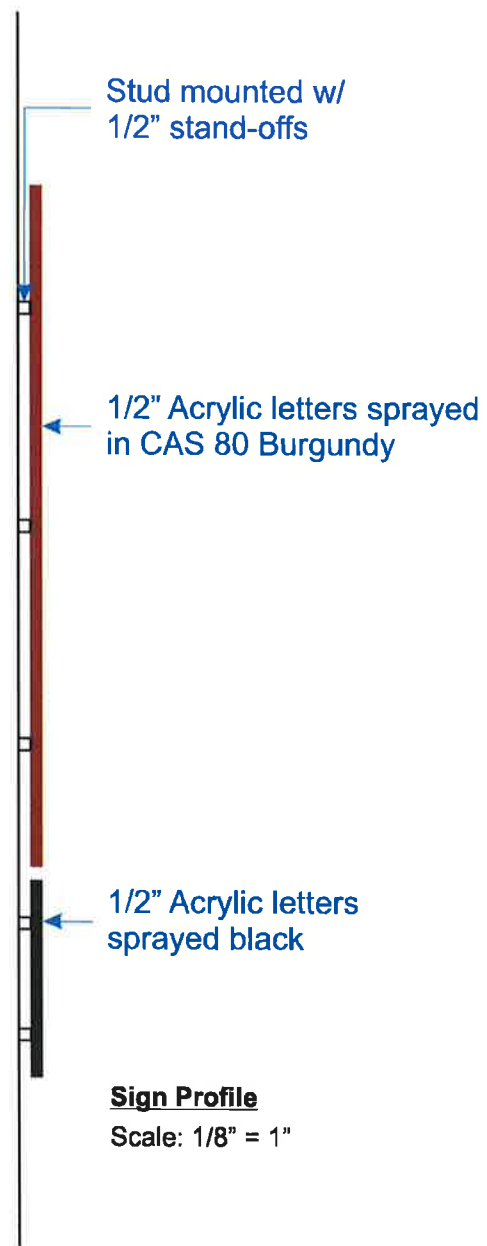

**Sign Detail**      41 Sq. Ft.  
Scale: 3/4" = 1'-0"



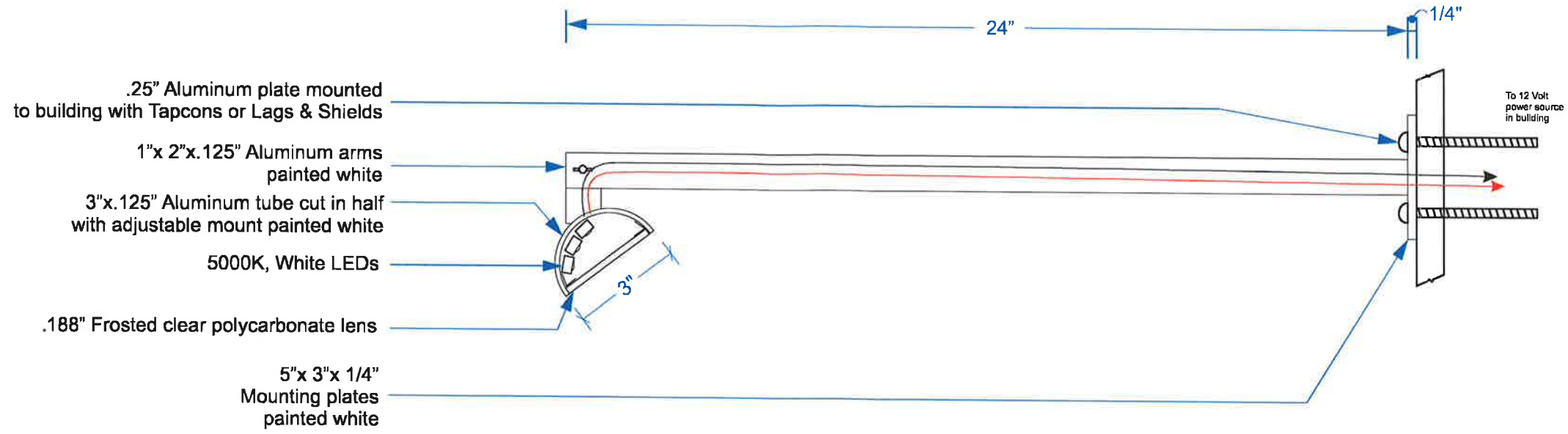

**Light Housing Section**

Scale: 1/4" = 1"

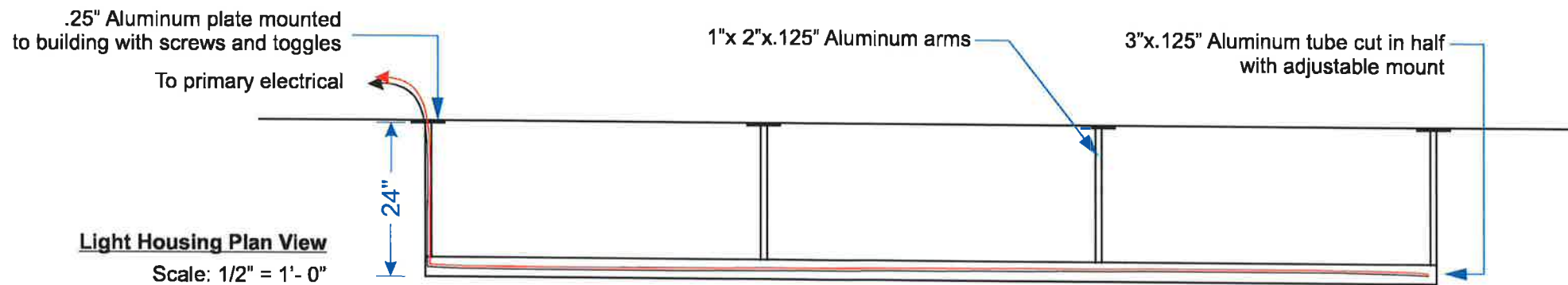

**Light Housing Plan View**

Scale: 1/2" = 1'- 0"

**LED Layout**

Scale: 1/2" = 1'- 0"

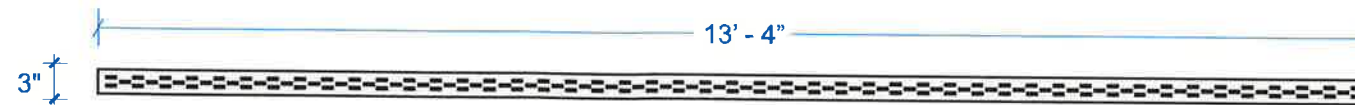

Bitro "Elliptix" 3000K White LEDs

