



Town of Simsbury

Office of Community Planning and Development - Inland Wetlands Permit Application

190.00

PROJECT # TB-20-283

DATE: 5/19/20 FEE: \$ 190.00 CK #: 791 APP #: 20-04

PROPERTY ADDRESS: 26 Red Stone Dr

NAME OF APPLICANT: Ronald & Mary Ellen Pollack

MAILING ADDRESS: 26 Red Stone Dr

EMAIL ADDRESS: rpollack@hermell.com TELEPHONE # (860) 593-3143

NAME OF OWNER: Ronald & Mary Ellen Pollack

MAILING ADDRESS: 26 Red Stone Dr

EMAIL ADDRESS: rpollack@hermell.com TELEPHONE # (860) 593-3143

NOTE: ATTACH A WRITTEN LETTER OF AGENCY, DULY ACKNOWLEDGED, TO ACT FOR THE OWNER, INCLUDING THE ABILITY TO CARRY OUT ACTIVITIES SET FORTH HEREIN.

DESCRIBE THE SPECIFIC ACTIVITY(ies) FOR WHICH A PERMIT IS SOUGHT AS IT RELATES TO "REGULATED ACTIVITIES" AS DEFINED IN SECTION 6 OF THE SIMSBURY INLAND WETLANDS REGULATIONS, SUCH AS: A) REMOVE MATERIAL FROM; B) DEPOSIT MATERIAL IN OR DISCHARGE TO; C) CONSTRUCT ON; D) OBSTRUCT; E) ALTER; F) POLLUTE; OR G) OTHERWISE ADVERSELY AFFECT A REGULATED AREA:
27' Above ground pool

CERTIFICATIONS AND PERMISSIONS:

As owner, I hereby give permission to the Town of Simsbury's Conservation Commission Inland Wetlands Watercourses Agency, their Agents, or Town Staff to enter upon my land to make observations and tests as may be necessary to evaluate this application and ongoing work, subject to twenty-four hours notice of such entry/testing.

I hereby certify that all statements herein are true to the best of my knowledge, whether made by me or my agents. Any permit issued shall be contingent upon field conditions and activities being substantiated as indicated herein. A changed situation shall require reconsideration of the permit by the Commission upon discovery by either party.

I certify that I have the authority to sign this application.

[Signature] 5/19/20
Signature of Owner Date

[Signature] 5/19/20
Signature and Title of Applicant Date

Telephone (860) 658-3245
Facsimile (860) 658-3206

www.simsbury-ct.gov

933 Hopmeadow Street
Simsbury, CT 06070

ALFRED BLUM Permit 5581 C.O. 2934

I hereby certify that this survey and the bearings and measurements shown hereon are substantially correct; that the title lines and the lines of actual possession are the same; that the buildings are located as shown and do not encroach over or upon street, title or building lines; that there are no violations of zoning ordinances, no violations of other rules and regulations in respect to the location of said buildings and that there are no encroachments or encroachments affecting this property apparent from a careful inspection of the same other than those shown and detailed hereon.

RED STONE PARK
SECTION 3
Lot # 53

Simsbury, Conn.

FUTURE ROAD

RED STONE DRIVE

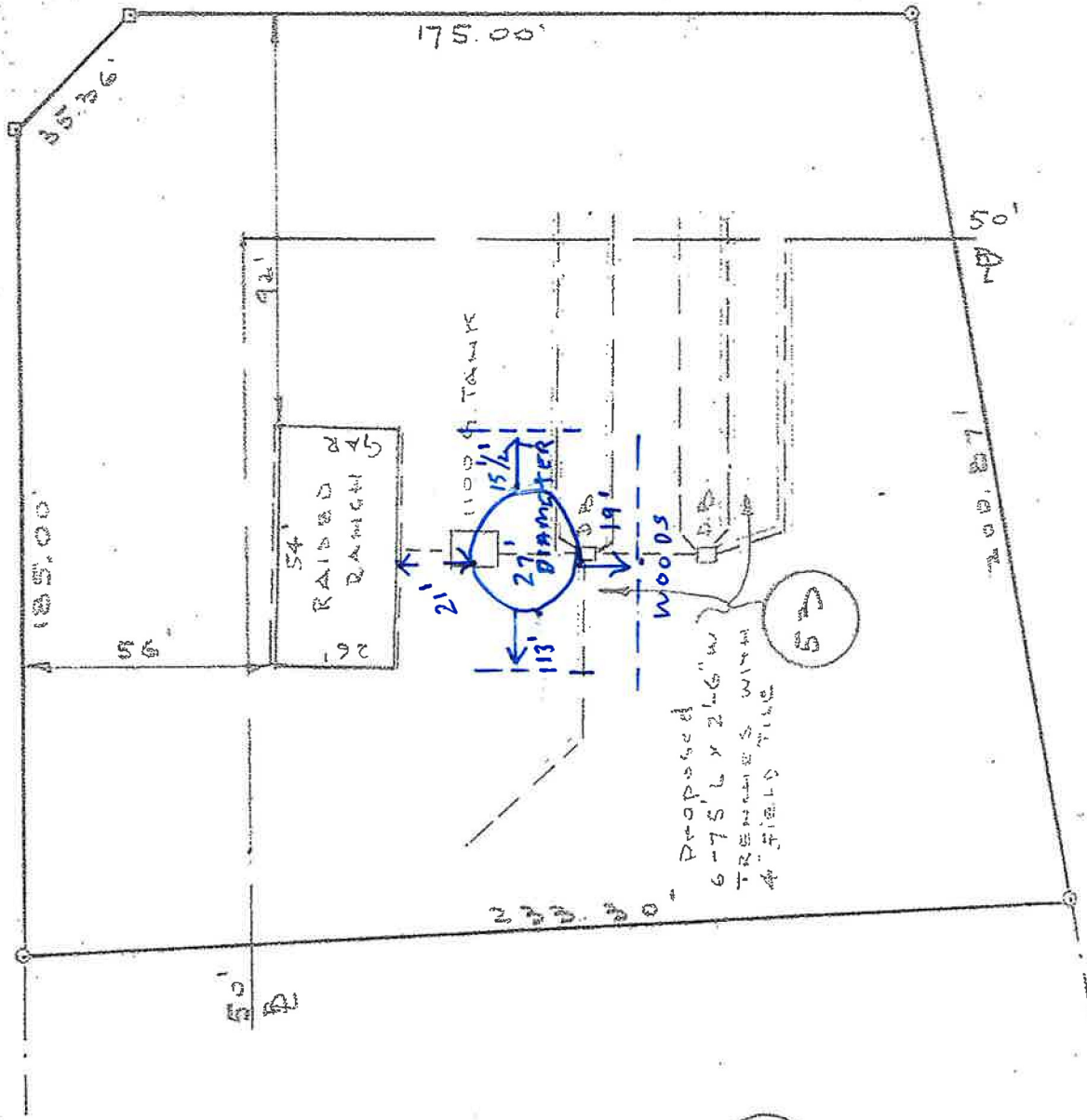

Igor Vechesloff
7-17-68

IGOR VECHESLOFF
PROFESSIONAL ENGINEER & LAND SURVEYOR
51 LORRAINE STREET
HARTFORD 5, CONNECTICUT

SCALE 1" = 40'	DATE 6-15-68
1/16" = 2.5'	DRAWING NO.

MANOR DEVELOPMENT CORP.

54

Town of Simsbury, CT

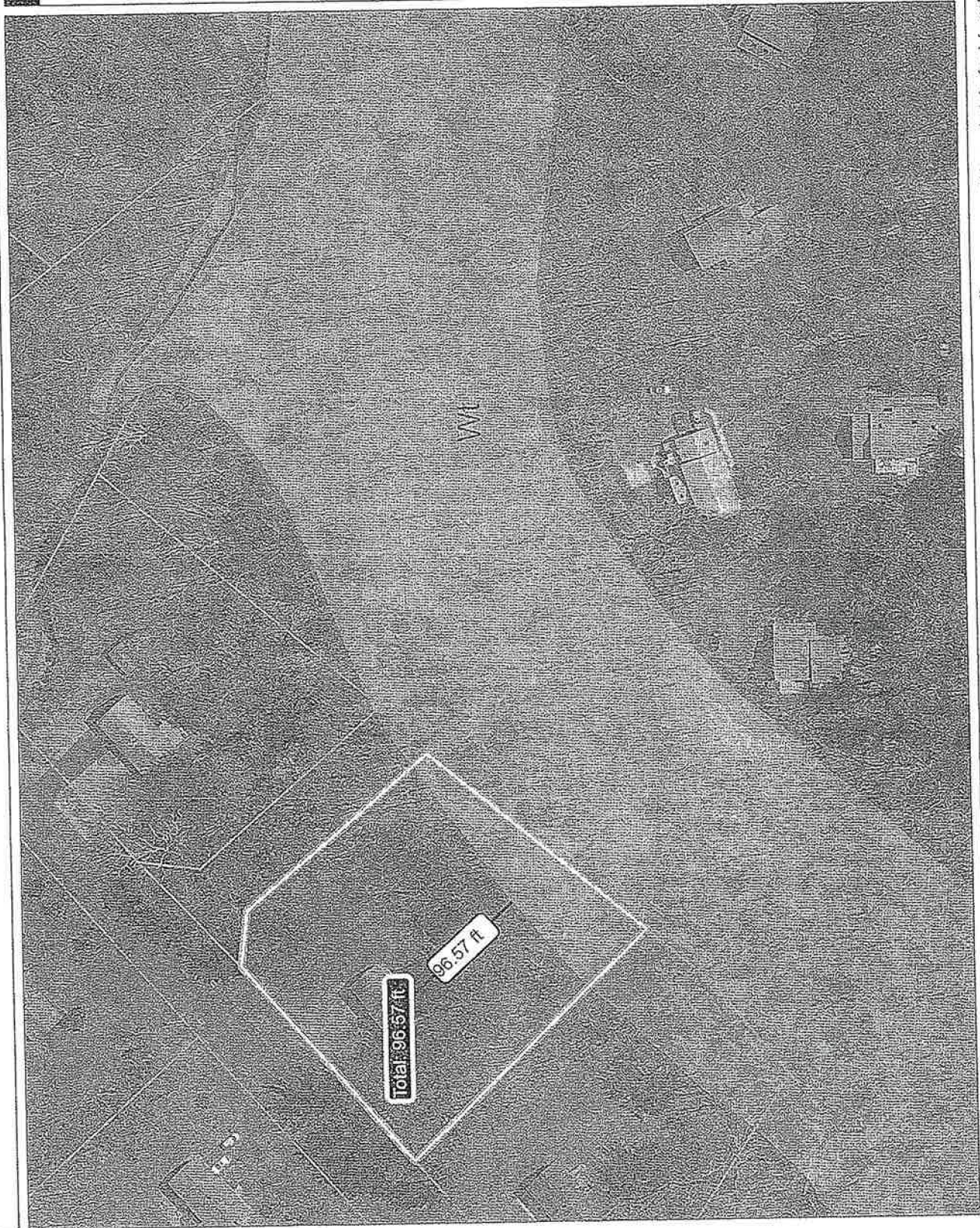

Legend

- Parcels
- Town Border
- CT_Simsbury.DBO.
- ACAD_Wetlands_AmmendedT
- CT_Simsbury.DBO.
- ACAD_Wetlands_SCSstext_Arr
- CT_Simsbury.DBO.
- ACAD_Wetlands_RiversStrear
- CT_Simsbury.DBO.ACAD_We
- CT_Simsbury.DBO.
- ACAD_SOIL_Wetlands_Agenc
- CT_Simsbury.DBO.
- ACAD_Wetlands_Ponds_Arcs
- CT_Simsbury.DBO.
- ACAD_Wetlands_Ponds_Poly
- CT_Simsbury.DBO.
- ACAD_SOIL_Wetlands_Agenc
- CT_Simsbury.DBO.ACAD_We
- CT_Simsbury.DBO.
- ACAD_Wetlands_RiversStrear
- Citations

Location



Notes

This product is for informational purposes and may not have been prepared for, or be suitable for legal, engineering, or surveying purposes. Users of this information should review or consult the primary data and information sources to ascertain the usability of the information.

1: 1,243



Feet