

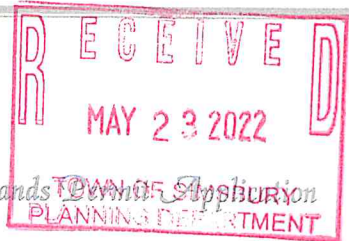

Town of Simsbury

Office of Community Planning and Development - Inland Wetlands



DATE: 5/17/22 FEE: \$ 437 CK #: 240⁰⁰ APP #: 22-09
 PROPERTY ADDRESS: 18 Rocklyn Dr West Simsbury CT 06092
 NAME OF APPLICANT: DORREN MALANGKO KUDAWOO
 MAILING ADDRESS: 18 Rocklyn Dr West Simsbury CT 06092
 EMAIL ADDRESS: Dmalangko@yahoo.com TELEPHONE # 617-777-4827
 NAME OF OWNER: DORREN MALANGKO KUDAWOO
 MAILING ADDRESS: 18 Rocklyn Dr West Simsbury CT 06092
 EMAIL ADDRESS: Dmalangko@yahoo.com TELEPHONE # 617-777-4827

NOTE: ATTACH A WRITTEN LETTER OF AGENCY, DULY ACKNOWLEDGED, TO ACT FOR THE OWNER, INCLUDING THE ABILITY TO CARRY OUT ACTIVITIES SET FORTH HEREIN.

DESCRIBE THE SPECIFIC ACTIVITY(ies) FOR WHICH A PERMIT IS SOUGHT AS IT RELATES TO "REGULATED ACTIVITIES" AS DEFINED IN SECTION 6 OF THE SIMSBURY INLAND WETLANDS REGULATIONS, SUCH AS: A) REMOVE MATERIAL FROM; B) DEPOSIT MATERIAL IN OR DISCHARGE TO; C) CONSTRUCT ON; D) OBSTRUCT; E) ALTER; F) POLLUTE; OR G) OTHERWISE ADVERSELY AFFECT A REGULATED AREA:

inground pool removal and fill in

CERTIFICATIONS AND PERMISSIONS:

As owner, I hereby give permission to the Town of Simsbury's Conservation Commission Inland Wetlands Watercourses Agency, their Agents, or Town Staff to enter upon my land to make observations and tests as may be necessary to evaluate this application and ongoing work, subject to twenty-four hours notice of such entry/testing.

I hereby certify that all statements herein are true to the best of my knowledge, whether made by me or my agents. Any permit issued shall be contingent upon field conditions and activities being substantiated as indicated herein. A changed situation shall require reconsideration of the permit by the Commission upon discovery by either party.

I certify that I have the authority to sign this application.

Doreen Kudawoo 5/17/22

Signature of Owner

Date

Signature and Title of Applicant

Date

EXHIBIT 1

www.simsbury-ct.gov 05-23-2022 9008

933 Hopmeadow Street
CHECK: 240.00
Simsbury, CT 06070

18 ROCKLYN DRIVE

LOT #14

PERMIT #7639

Date April 23 1973

Building _____
Plumbing _____
Heating _____
Electric _____
Fixtures _____
Affidavit _____
Eng. Dept. _____
Health Dept. _____
Approved _____

APPLICATION FOR BUILDING PERMIT

C.O. #3940

Estimated Cost \$ 3000⁰⁰
Fee \$ 15⁰⁰
Occupancy Fee \$ 1.00
Additional Cost \$ _____

TO THE BUILDING DEPARTMENT, TOWN OF SIMSBURY, CONN.

The undersigned, hereby applies for a permit to do work according to the following specifications:

No. 18 Rocklyn Drive Lot No. 14 Side of Street _____ Zone R40

Nearest cross street _____

Owner of building *Harst Zerber* Address *Same*

Builder " " Address " "

Architect _____ Address _____

Size Main Bldg.: No. ft. front overall _____ No. ft. deep overall _____ Area _____

Size of wings _____ Garages _____ No. of families _____ No. of stories _____

Construction _____ No. of rooms: 1st _____ 2nd _____ 3rd _____

Size of Lot _____ Dist. from Street Line _____ Dist. from Side Street Line _____

Purpose of this Permit *I shape Pool 14x16 20x40 in ground*

Sewer Septic Tank

N/F
TOWN OF SIMSBURY

S62°-57'-30"E
161.28'

N15°-41'-40"E
163.72'

Open Space
S10°-34'-17"E
145.00'

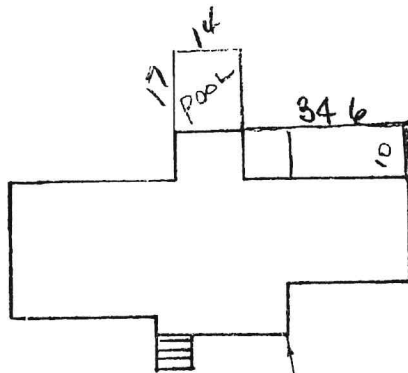

S06°-59'-05"W
220.59'

50' Ⓢ

L=81.63'
R=625.00'

L=53.62'
R=305.00'

ROCKLYN DRIVE

PROPERTY OF
MOUNTAIN FARMS
OF
SIMSBURY INC.

LOT NO. 14 ROCKLYN DR

6632
7639
Tennant

N/F
TOWN OF SIMSBURY

$S62^{\circ}57'30''E$
161.28'

$N15^{\circ}41'40''E$
163.72'

Open Space
 $S10^{\circ}34'17''E$
145.00'

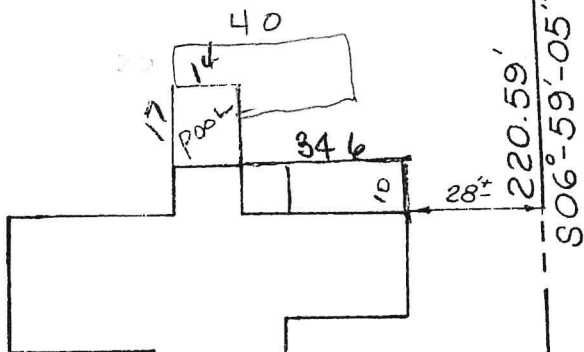

220.59'
 $S06^{\circ}59'05''W$

50'±

$L=81.63'$
 $R=625.00'$

ROCKLYN DRIVE

$L=53.62'$
 $R=305.00'$

PROPERTY OF
MOUNTAIN FARMS
OF
SIMSBURY INC.

LOT NO. 14 ROCKLYN DR

6632
7639
Form #