

Town of Simsbury

933 HOPMEADOW STREET

SIMSBURY, CONNECTICUT 06070

Application for Authorized Wetland Agent Approval Regulated Activities Permitted Under Section 12 of the Inland Wetlands and Watercourses Regulations

(Please review publishing requirements on next page)

DATE: 10/19/2023 FEE: \$ 190 CK #: _____ APP #: 23-40

PROPERTY ADDRESS: 41 Shingle Mill Road West Simsbury, CT 06092

NAME OF APPLICANT: Marcin Michalski

MAILING ADDRESS: 41 Shingle Mill Road West Simsbury, CT 06092

EMAIL ADDRESS: macmarcin@gmail.com TELEPHONE # 917-478-9422

NAME OF OWNER: same as applicant

MAILING ADDRESS: _____

EMAIL ADDRESS: _____ TELEPHONE # _____

Describe the specific activity for which a permit is sought as it relates to "regulated activities" as defined in Section 6 of the Simsbury Inland Wetlands Regulations, such as: a) remove material from; b) deposit material in or discharge to; c) construct on; d) obstruct; e) alter; f) pollute; or g) otherwise adversely affect a regulated area:

Installation of (1) 275 Gallon Outdoor Above Ground ROTH Double Wall Safety Oil Tank On a New Pre-Cast Concrete Slab. The crew will dig down approximately 4-6" to lay processed stone. The slab dimensions are 40 x 60 x 4. The tank will be located on the rear left corner of the house. Approximately 95' from the wetlands area on the property. Erosion control techniques will be used. Work to be completed in 1 business day time.

CERTIFICATIONS AND PERMISSIONS:

As owner, I hereby give permission to the Town of Simsbury's Conservation Commission Inland Wetlands Watercourses Agency, their Agents, or Town Staff to enter upon my land to make observations and tests as may be necessary to evaluate this application and ongoing work, subject to twenty-four hours notice of such entry/testing.

I hereby certify that all statements herein are true to the best of my knowledge, whether made by me or my agents. Any permit issued shall be contingent upon field conditions and activities being substantiated as indicated herein. A changed situation shall require reconsideration of the permit by the Commission upon discovery by either party.

I certify that I have the authority to sign this application.

[Signature]
Signature of Owner
10/20/2023
Date

[Signature]
Signature and Title of Applicant
10/20/23
Date

Signature of Wetlands Agent Name of Wetlands Agent Date

Telephone (860) 658-3200
Facsimile (860) 658-9467

An Equal Opportunity Employer
www.simsbury-ct.gov

8:30 - 7:00 Monday
8:30 - 4:30 Tuesday through Thursday
8:30 - 1:00 Friday

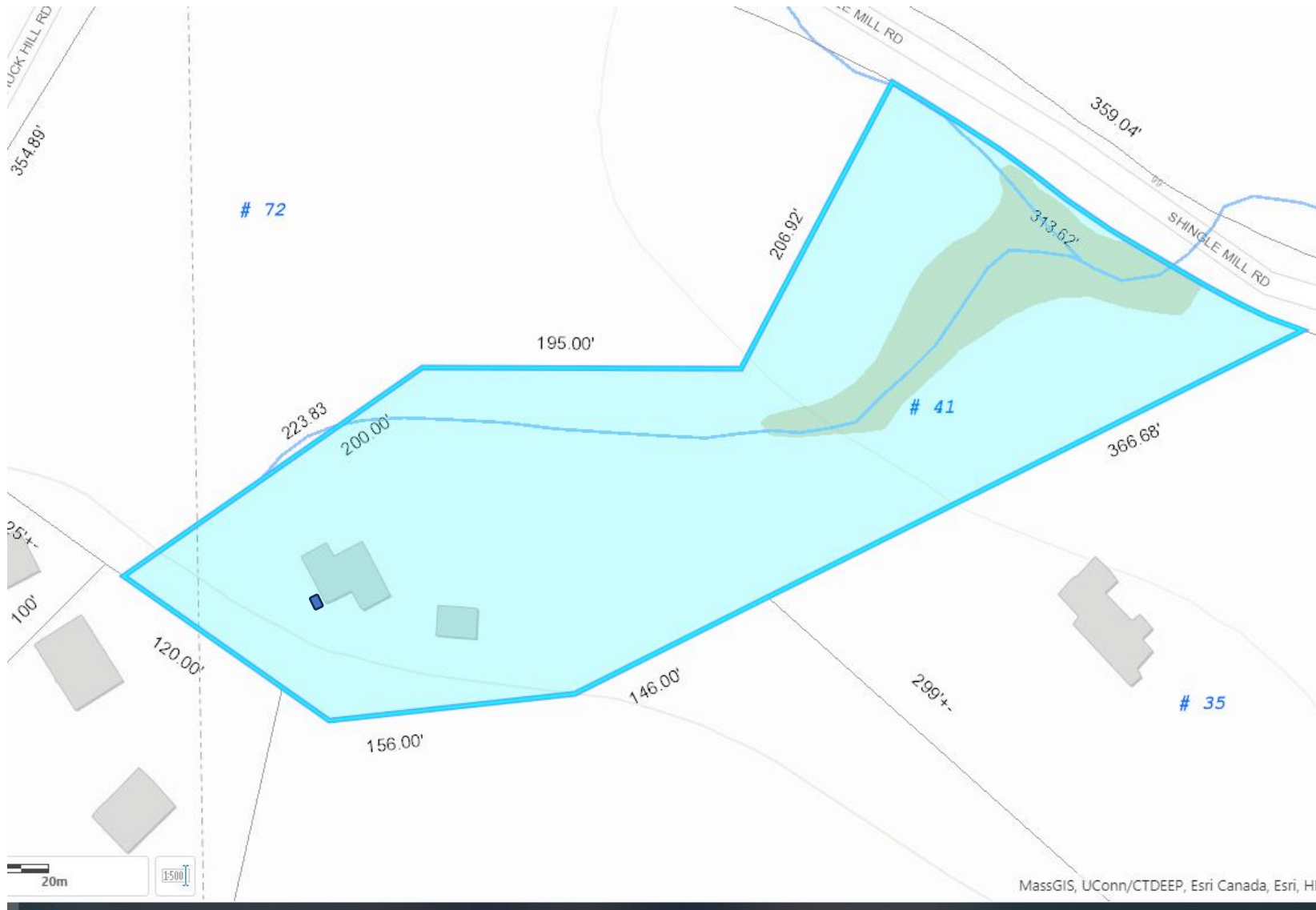

41 Single Mill Road New Oil Tank Outdoor Install

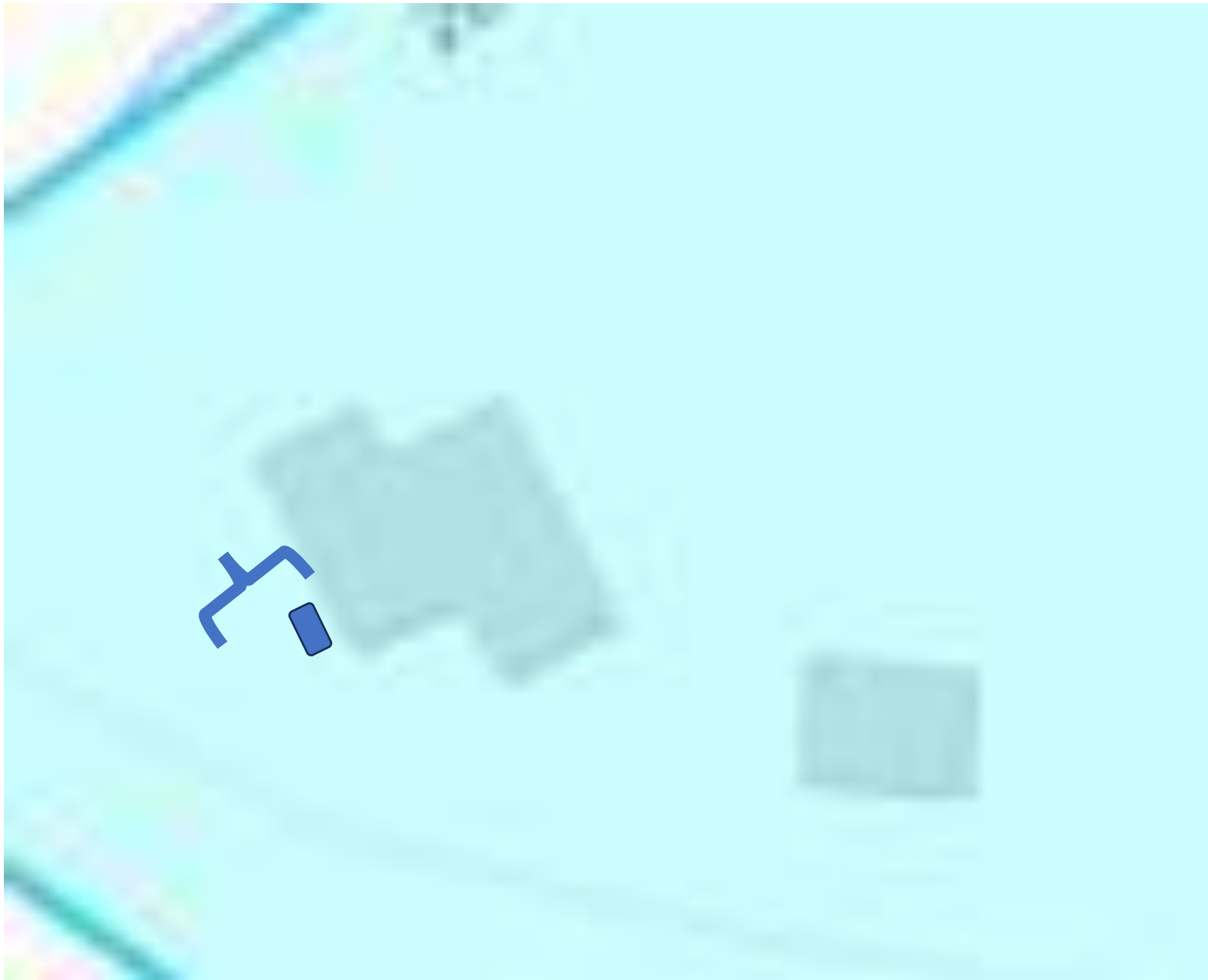

41 Shingle Mill Road West Simsbury

Installation of (1) 275 gallon Outdoor Above Ground Double
Wall ROTH Safety Oil Tank on a New Concrete Slab

Slab dimensions 40 x 60 x 4

Tank Dimensions 43 x 28 x 75

Silt fencing will be used where the blue bracket is

