



Town of Simsbury

933 HOPMEADOW STREET

SIMSBURY, CONNECTICUT 06070

Application for Authorized Wetland Agent Approval Regulated Activities Permitted Under Section 12 of the Inland Wetlands and Watercourses Regulations (Please review publishing requirements on next page)

DATE: 11/2/23 FEE: \$ 190.00 CK#: _____ APP#: _____
 PROPERTY ADDRESS: 17 GLENN HOLLOW LANE W. SIMSBURY, CT 06092
 NAME OF APPLICANT: RYAN MICHAEL SAUL
 MAILING ADDRESS: 17 GLENN HOLLOW LANE W. SIMSBURY, CT 06092
 EMAIL ADDRESS: RYANMSAUL@GMAIL.COM TELEPHONE # 860-990-0589
 NAME OF OWNER: RYAN MICHAEL SAUL
 MAILING ADDRESS: SAME
 EMAIL ADDRESS: SAME TELEPHONE # SAME

Describe the specific activity for which a permit is sought as it relates to "regulated activities" as defined in Section 6 of the Simsbury Inland Wetlands Regulations, such as: a) remove material from; b) deposit material in or discharge to; c) construct, on; d) obstruct; e) alter; f) pollute; or g) otherwise adversely affect a regulated area:

Seeking permit to construct/place a Klotes Farms shed. shed pad will be 14x18 feet with the shed being 12x16 ft. A pad will be built on the property to level the elevation change as the yard slopes down into wetlands area. A retaining wall and aggregate will be professionally done by a landscaper.

CERTIFICATIONS AND PERMISSIONS:

As owner, I hereby give permission to the Town of Simsbury's Conservation Commission Inland Wetlands Watercourses Agency, their Agents, or Town Staff to enter upon my land to make observations and tests as may be necessary to evaluate this application and ongoing work, subject to twenty-four hours notice of such entry/testing.

I hereby certify that all statements herein are true to the best of my knowledge, whether made by me or my agents. Any permit issued shall be contingent upon field conditions and activities being substantiated as indicated herein. A changed situation shall require reconsideration of the permit by the Commission upon discovery by either party.

I certify that I have the authority to sign this application.

Ryan Michael Saul 11/2/23
Signature of Owner Date

Ryan Michael Saul 11/2/23
Signature and Title of Applicant Date

Brittany MacGilpin
Signature of Wetlands Agent Name of Wetlands Agent

11/6/2023
Date

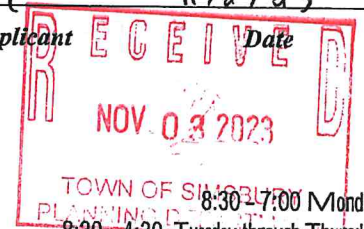

Telephone (860) 658-3200
Facsimile (860) 658-9467

An Equal Opportunity Employer
www.simsbury-ct.gov

8:30 - 7:00 Monday
8:30 - 4:30 Tuesday through Thursday
8:30 - 1:00 Friday

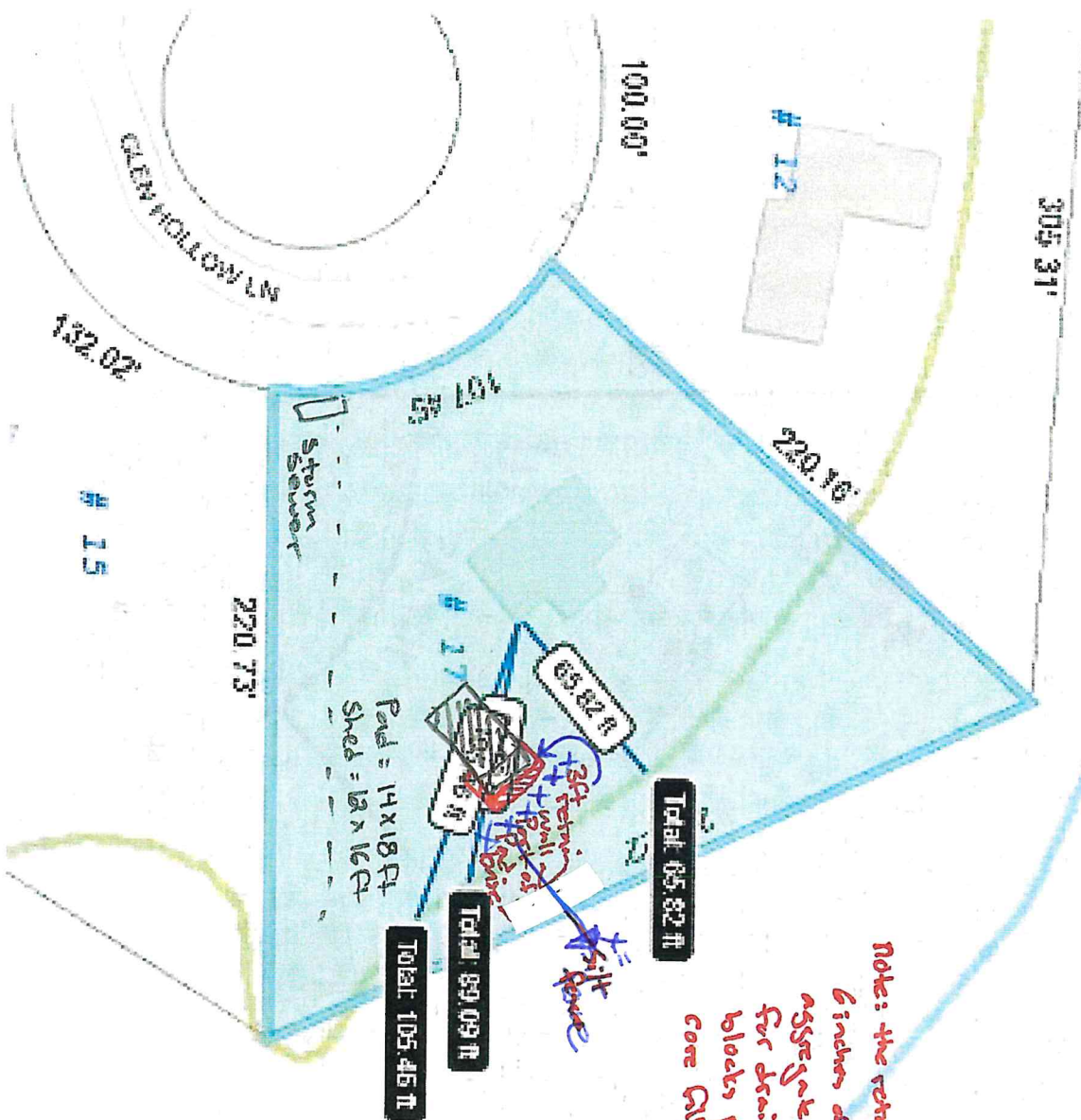

Note: the retaining wall will consist of 6 inches of 3/4" stone, drainage aggregate (rock) behind the wall for drainage, retaining wall blocks pinned to ground and core filled

RECEIVED
 NOV 03 2023
 TOWN OF SIMSBURY
 PLANNING DEPARTMENT