

From The Workshops of
COUNTRY CARPENTERS, INC.

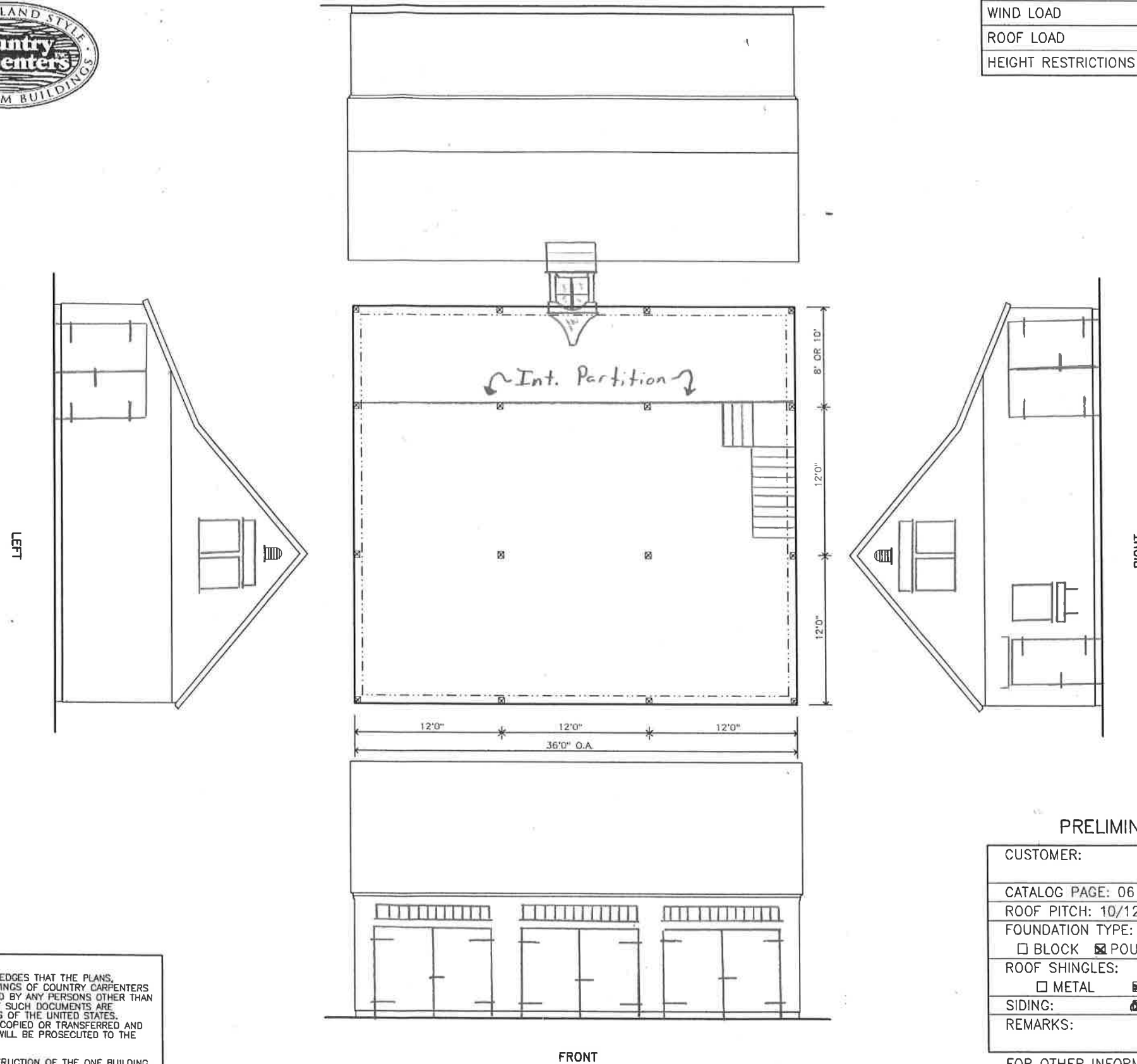

CONFIRM LOCAL REQUIREMENTS	
WIND LOAD	MPH
ROOF LOAD	#PSF
HEIGHT RESTRICTIONS	FEET



PRELIMINARY PLAN

CUSTOMER:	
CATALOG PAGE: 06	SIZE: 24'x36'
ROOF PITCH: 10/12	LEAN-TO: <input type="checkbox"/> 8' <input checked="" type="checkbox"/> 10'
FOUNDATION TYPE:	BY OWNER
<input type="checkbox"/> BLOCK	<input checked="" type="checkbox"/> POURED WALL
<input type="checkbox"/> PIERS	
ROOF SHINGLES:	BY OWNER
<input type="checkbox"/> METAL	<input checked="" type="checkbox"/> ASPHALT
<input type="checkbox"/> WOOD	
SIDING:	<input checked="" type="checkbox"/> SHIPLAP
<input type="checkbox"/> B & B	
REMARKS:	

COPYRIGHT NOTICE.
THE PURCHASER / OWNER ACKNOWLEDGES THAT THE PLANS, SPECIFICATIONS, DESIGNS AND DRAWINGS OF COUNTRY CARPENTERS INCORPORATED ARE NOT TO BE USED BY ANY PERSONS OTHER THAN THE PURCHASER / OWNER AND THAT SUCH DOCUMENTS ARE PROTECTED BY THE COPYRIGHT LAWS OF THE UNITED STATES. THESE DOCUMENTS ARE NOT TO BE COPIED OR TRANSFERRED AND ANY VIOLATION OF THIS COPYRIGHT WILL BE PROSECUTED TO THE FULL EXTENT OF THE LAW.

THIS PLAN IS LIMITED TO THE CONSTRUCTION OF THE ONE BUILDING PURCHASE FROM COUNTRY CARPENTERS INCORPORATED.

FOR OTHER INFORMATION SEE AGREEMENT & SPECIFICATION SHEET