

THE DRAWINGS AND ALL THE IDEAS, ARRANGEMENTS, DESIGN AND PLANS INDICATED HEREON OR REFERENCED THEREBY ARE OWNED BY AND REMAIN THE PROPERTY OF AMARA ASSOCIATES, LLC AND NO PART THEREOF SHALL BE UTILIZED BY ANY PERSON, FIRM OR CORPORATION FOR ANY PURPOSE WHATSOEVER EXCEPT WITH THE SPECIFIC WRITTEN PERMISSION OF AMARA ASSOCIATES, LLC.

NO. DATE REVISION

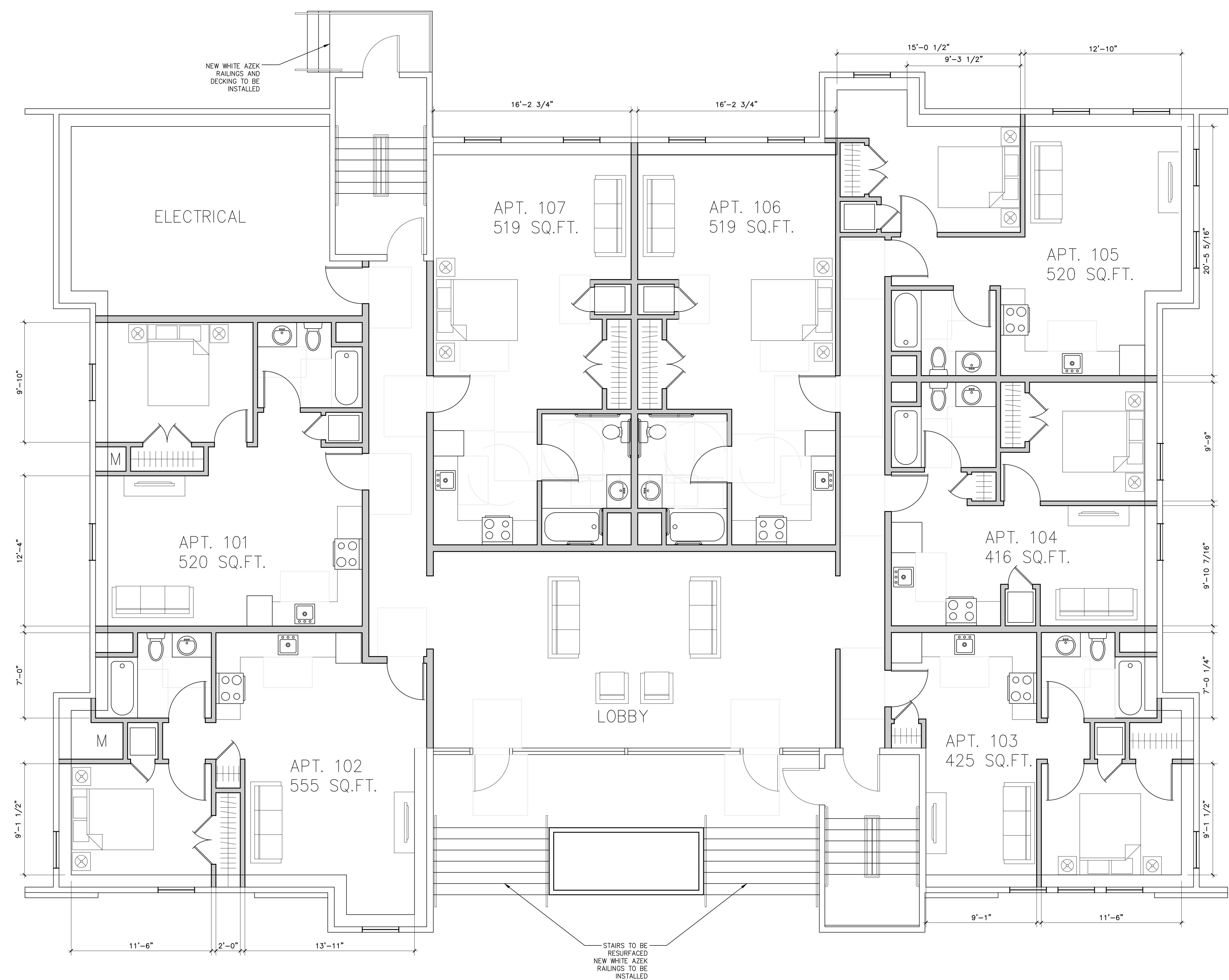

**1 PROPOSED FIRST FLOOR PLAN**  
SCALE: 1/4" = 1'-0"

LEGEND  
EXISTING WALLS  
NEW WALLS

PROPOSED RENOVATION  
969 HOPMEADOW STREET,  
SIMSBURY CT, 06070



ARCHITECT:  
**AMARA ASSOCIATES, LLC**  
199 PARK ROAD EXTENSION, SUITE 105  
MIDDLETOWN, CT 06457  
P: 877.293.7885 F: 860.634.3072  
www.amaraassociates.com

CONTRACTOR:

Project No. AA21016  
Date SEPTEMBER 17, 2021

Drawing Content

PROPOSED FIRST FLOOR PLAN

Drawn: HMM Sheet No.  
Checked: PLA  
Scale: P-1

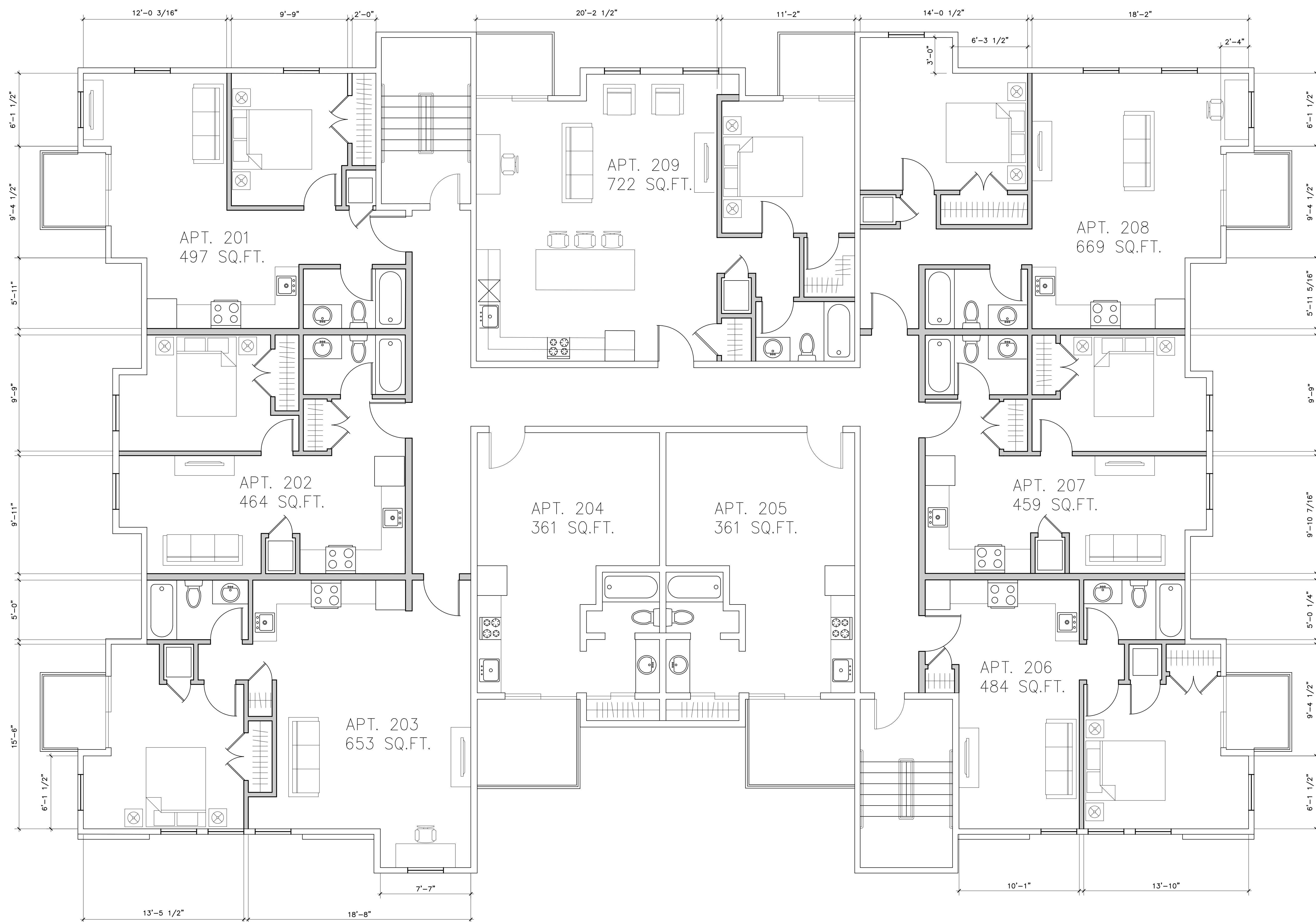

**1 PROPOSED SECOND FLOOR PLAN**  
SCALE: 1/4" = 1'-0"

LEGEND  
 [Solid Line] EXISTING WALLS  
 [Dashed Line] NEW WALLS

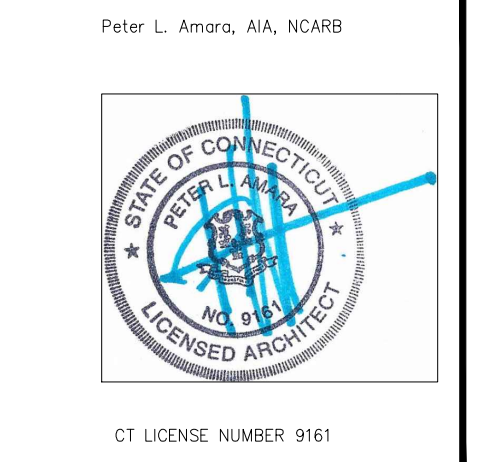

THE DRAWINGS AND ALL THE DECS, ARRANGEMENTS, DESIGN AND PLANS INDICATED THEREON OR REPRESENTED THEREBY ARE OWNED BY AND REMAIN THE PROPERTY OF AMARA ASSOCIATES, LLC AND NO PART THEREOF SHALL BE UTILIZED BY ANY PERSON, FIRM OR CORPORATION FOR ANY PURPOSE, WHATSOEVER EXCEPT WITH THE SPECIFIC WRITTEN PERMISSION OF AMARA ASSOCIATES, LLC.

NO.	DATE	REVISION

PROPOSED RENOVATION  
 969 HOPMEADOW STREET,  
 SIMSBURY CT, 06070



ARCHITECT:  
**AMARA ASSOCIATES, LLC**  
 150 PARK ROAD EXTENSION, SUITE 105  
 MIDDLETOWN, CT 06752  
 P: 877.253.7885 F: 860.646.7072  
 www.amaraassociates.com

CONTRACTOR:

Project No. AA21016  
 Date SEPTEMBER 17, 2021

Drawing Content  
**PROPOSED SECOND FLOOR PLAN**

Drawn: **RAW** Sheet No.  
 Checked: **PLA**  
 Scale: **P-2**

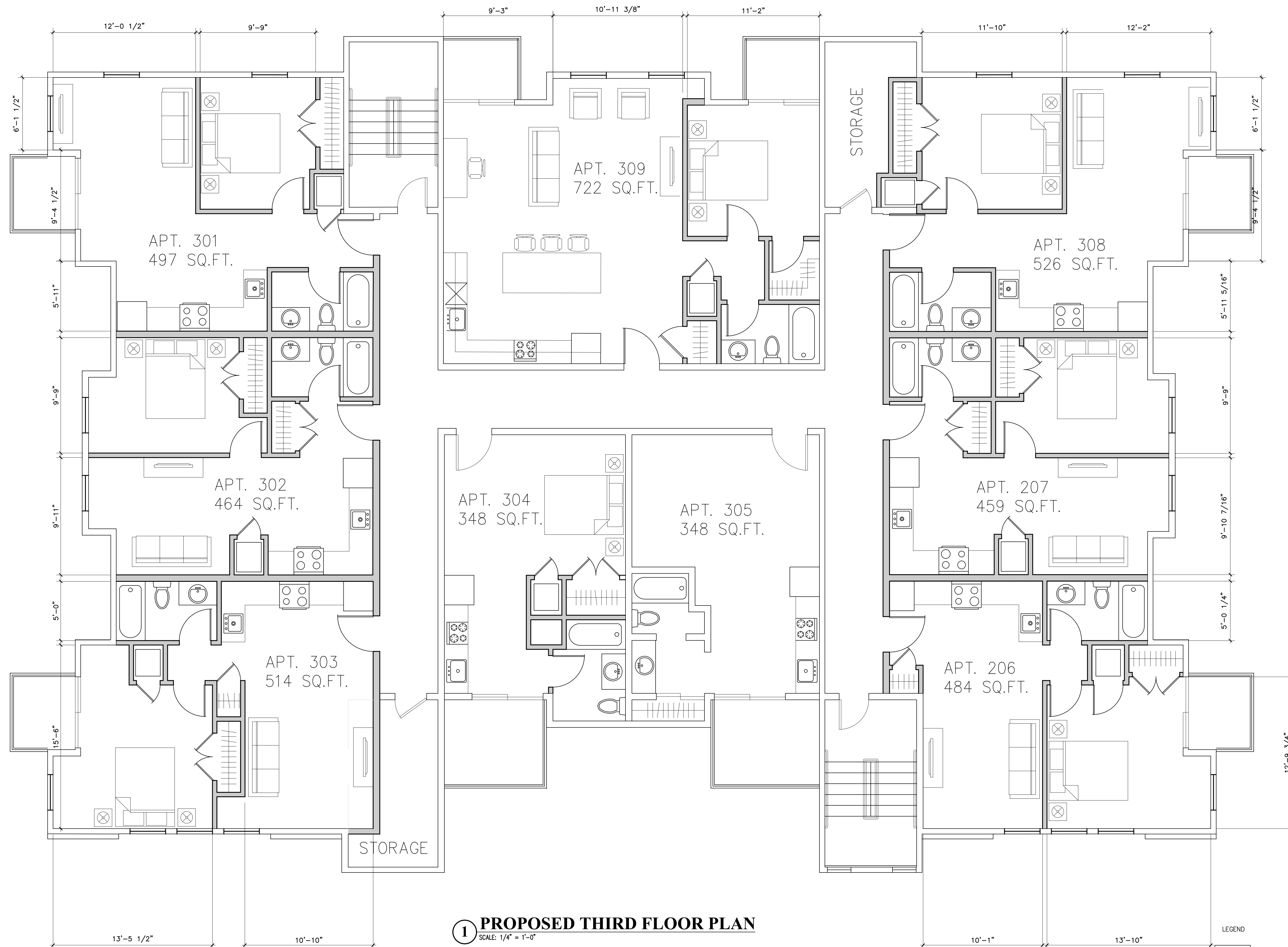

**1 PROPOSED THIRD FLOOR PLAN**  
SCALE: 1/4" = 1'-0"

LEGEND  
 [Line] EXISTING WALLS  
 [Shaded] NEW WALLS

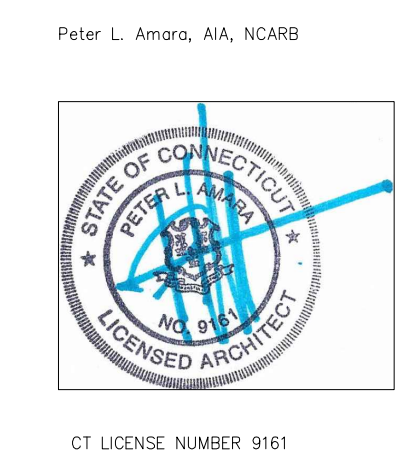

THE DRAWING AND ALL THE DETAILS, ARRANGEMENTS, DESIGN AND PLANS INDICATED THEREON OR REPRESENTED THEREBY ARE OWNED BY AND REMAIN THE PROPERTY OF AMARA ASSOCIATES, LLC AND NO PART THEREOF SHALL BE UTILIZED BY ANY PERSON, FIRM OR CORPORATION FOR ANY PURPOSE WHATSOEVER EXCEPT WITH THE SPECIFIC WRITTEN PERMISSION OF AMARA ASSOCIATES, LLC.

NO.	DATE	REVISION

PROPOSED RENOVATION  
 969 HOPMEADOW STREET,  
 SIMSBURY CT, 06070



ARCHITECT:  
**AMARA ASSOCIATES, LLC**  
 100 PARK ROAD EXTENSION, SUITE 100  
 MIDDLETOWN, CT 06457  
 P: 877.655.1891 F: 860.364.7022  
 www.amaraassociates.com

CONTRACTOR:

Project No. AA21016  
 Date SEPTEMBER 17, 2021

Drawing Content

Drawn \_\_\_\_\_ Sheet No. \_\_\_\_\_  
 Checked \_\_\_\_\_  
 Scale \_\_\_\_\_