

1 PROPOSED FIRST FLOOR PLAN
SCALE 1/8" = 1'-0"

LEGEND
 ——— EXISTING WALLS
 - - - - - NEW WALLS

STAIRS TO BE REINFORCED
 NEW STEEL DECK
 HANDRAILS TO BE
 INSTALLED

PROPOSED RENOVATION
 655 HOPLAND STREET
 SHREVEPORT, LA 70564

PROJECT
 ANAPMA ARCHITECTURE, LLC
 1000 PINE STREET, SUITE 200
 HOUSTON, TX 77002
 (713) 861-1111
 www.anapma.com

PROJECT NO. 2017-01
 DATE: 01/11/2018

Drawing Content
 PROPOSED FIRST FLOOR
 PLAN

Sheet No. A-101

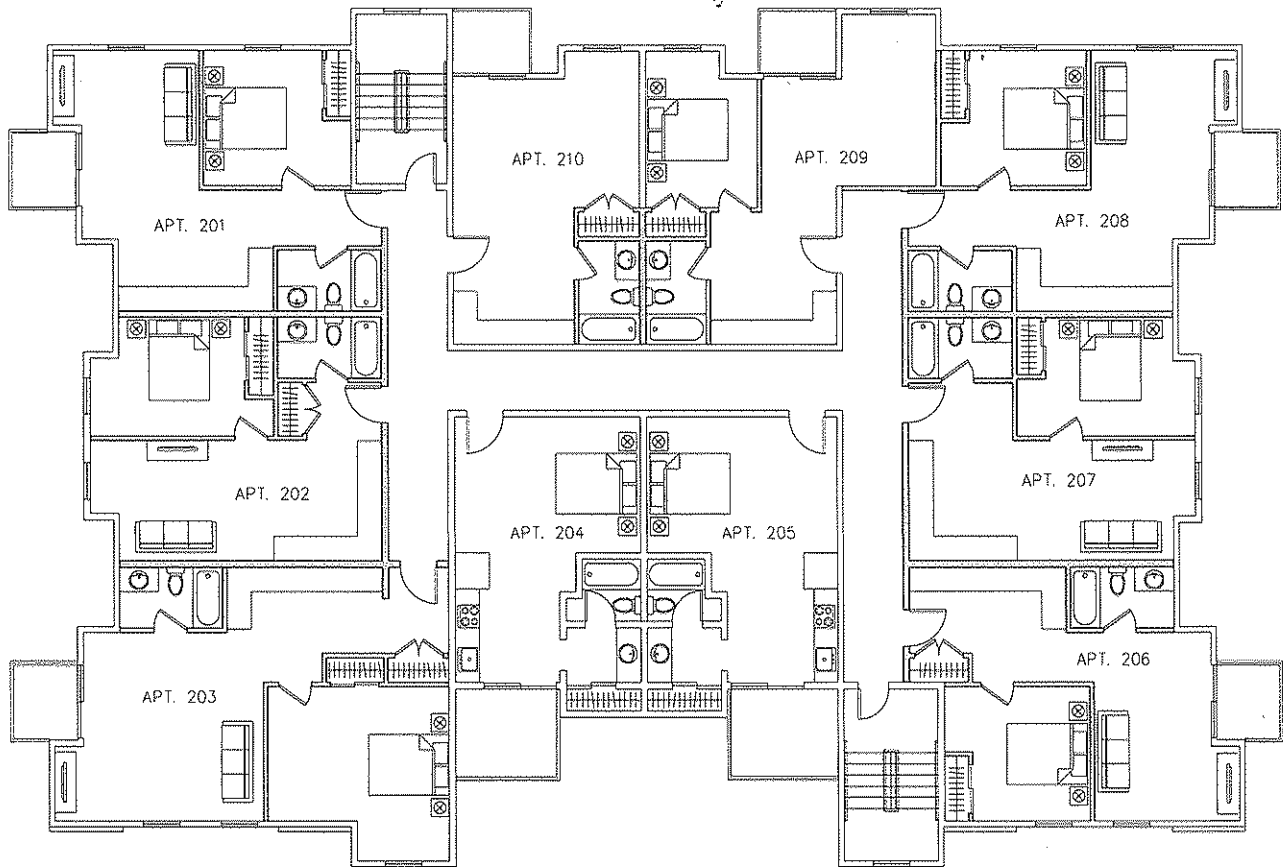

1 PROPOSED SECOND FLOOR PLAN
SCALE: 1/4" = 1'-0"

LEGEND
 [Solid line] EXISTING WALLS
 [Dashed line] NEW WALLS

ARCHITECT: [Logo]
 ANAPLAN ASSOCIATES, LLC
 1000 W. 10TH STREET, SUITE 100
 DENVER, CO 80202
 PHONE: (303) 733-1111
 FAX: (303) 733-1112
 WWW.ANAPLAN.COM

PROJECT NO.: APT 210
 DATE: JULY 2017

Drawing Content:
 PROPOSED SECOND FLOOR PLAN

SHEET NO.: A-102

THIS DOCUMENT IS THE PROPERTY OF ANAPLAN ASSOCIATES, LLC. IT IS TO BE USED ONLY FOR THE PROJECT AND SITE SPECIFICALLY IDENTIFIED HEREIN. IT IS NOT TO BE REPRODUCED, COPIED, OR TRANSMITTED IN ANY FORM OR BY ANY MEANS, ELECTRONIC OR MECHANICAL, WITHOUT THE WRITTEN PERMISSION OF ANAPLAN ASSOCIATES, LLC.

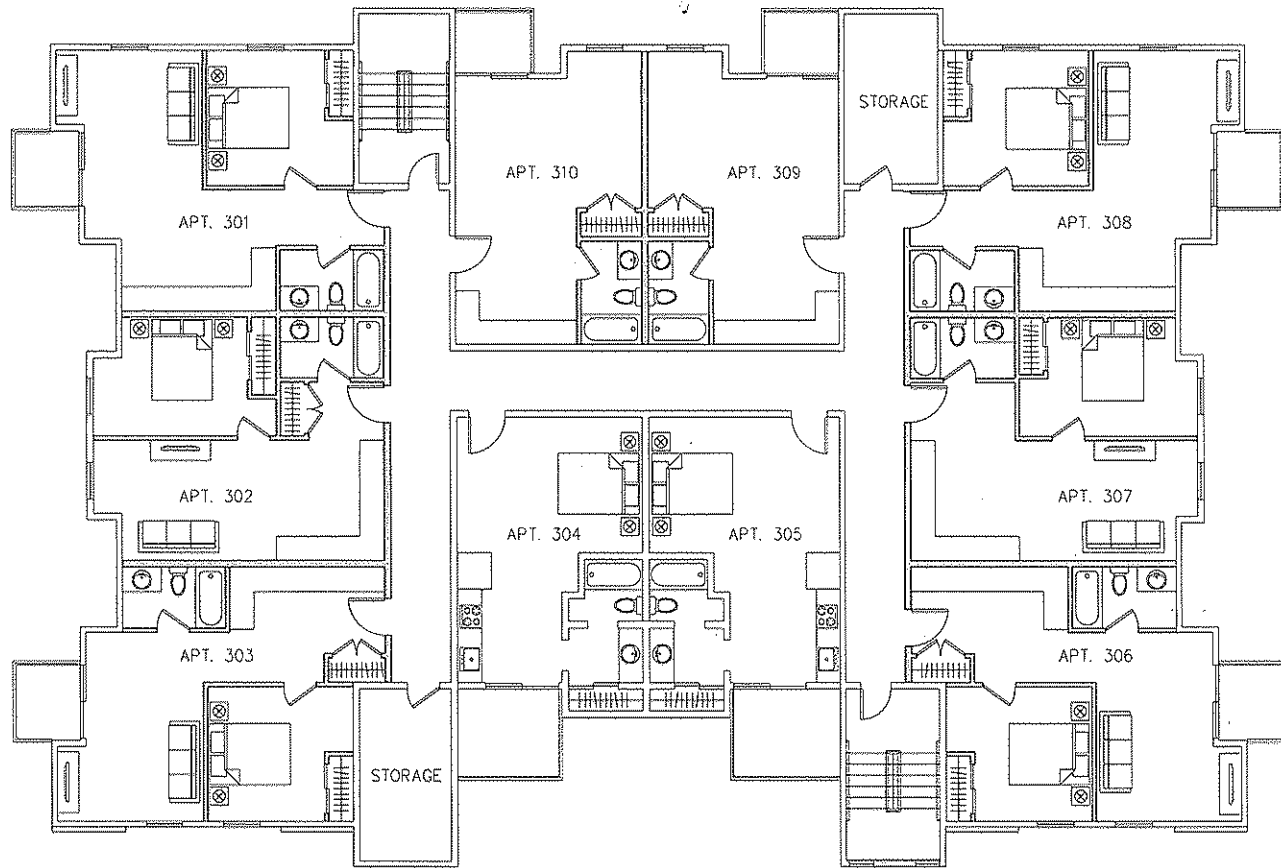

① PROPOSED THIRD FLOOR PLAN
SCALE: 1/4" = 1'-0"

LEGEND
 [Solid line] EXISTING WALLS
 [Dashed line] NEW WALLS



IF YOU ARE NOT THE ARCHITECT, ENGINEER, OR ARCHITECTURAL FIRM OF RECORD FOR THIS PROJECT, YOU ARE NOT TO BE RELIED UPON FOR THE ACCURACY OF THIS INFORMATION. THE ARCHITECT, ENGINEER, OR ARCHITECTURAL FIRM OF RECORD FOR THIS PROJECT IS THE ONLY SOURCE OF INFORMATION FOR THE ACCURACY OF THIS INFORMATION.

PROPOSED RENOVATION
 599 HOPKINSON STREET
 SHREVEPORT, LA 70509

ARCHITECT
 ANAPAPA ARCHITECTS, LLC
 1000 PINEAPPLE AVENUE, SUITE 100
 SHREVEPORT, LA 70509
 (504) 635-1111

Project No. 607-216
 DATE: JANUARY 2011

Working Drawing
 PROPOSED THIRD FLOOR
 PLAN

Scale: 1/4" = 1'-0"
 Date: 01/11
 Title: A-103



SEALER AND REGISTERED PROFESSIONAL ENGINEER
 STATE OF MASSACHUSETTS
 LICENSE NO. 10000
 EXPIRES 12/31/2025
 PROJECT NO. 2024-0001
 DATE: 11/15/2024

NO. 012 REVISED

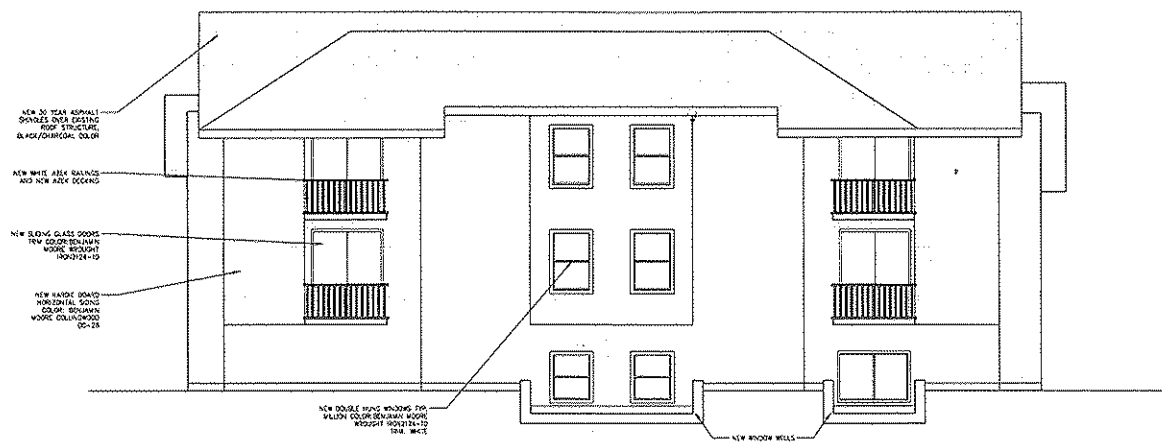

1 PROPOSED WEST ELEVATION
 SCALE 1/4" = 1'-0"

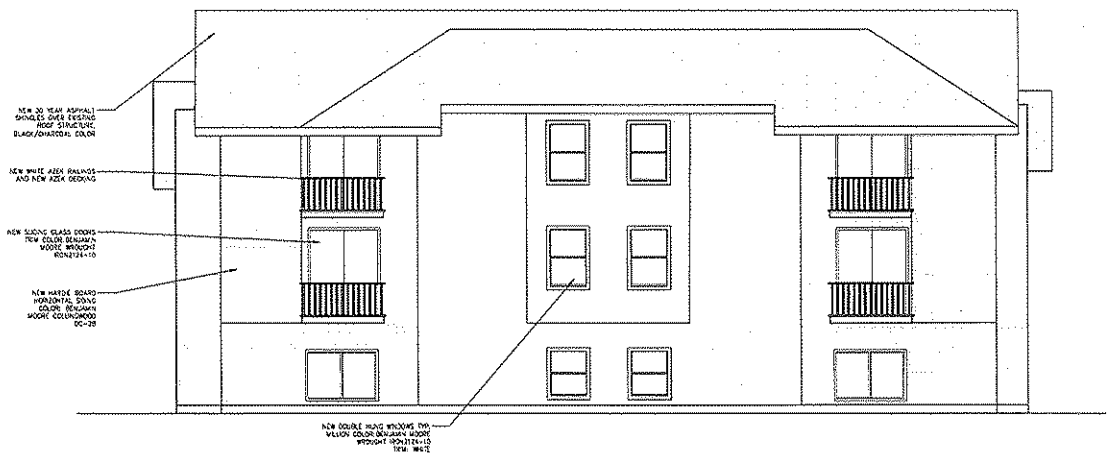

2 PROPOSED EAST ELEVATION
 SCALE 1/4" = 1'-0"

PROPOSED RENOVATION
 699 HORNEADOW STREET,
 SAUSBURY CT, 06488



ANAPAPA ASSOCIATES, LLC
 100 WASHINGTON STREET, SUITE 200
 SAUSBURY, CT 06488
 TEL: 860.389.1234
 WWW.ANAPAPA.COM

Project No. A-501
 Date: 11/15/2024

Working Draft
 PROPOSED EXTERIOR
 ELEVATIONS

Sheet No. A-501

