

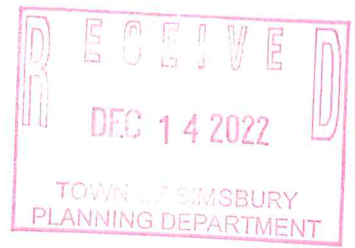

Town of Simsbury



Office of Community Planning and Development - Zoning Commission Application

DATE: 12-14-22 FEE: \$ 172.40 CK#: 1290 APP#: 22-41

PROPERTY ADDRESS: 1 St. John's Place

NAME OF OWNER: Hudson James Trustee

MAILING ADDRESS: 6141 Antigua Way Naples, FL 34113

EMAIL ADDRESS: hudson@actainc.com TELEPHONE # 310-994-0901

NAME OF AGENT: Lauretano Sign Group - Alyson Ibbotson

MAILING ADDRESS: 1 Tremco Dr., Terryville, CT 06786

EMAIL ADDRESS: alyson@lauretano.com TELEPHONE # 860-582-0233 x155

ZONING DISTRICT: R-40 LOT AREA: _____ SQ FT/ACRES

Does this site have wetlands? YES NO Have you applied for a wetlands permit? YES NO

REQUESTED ACTION (PLEASE CHECK APPROPRIATE BOX):

- ZONE CHANGE:** The applicant hereby requests that said premises be changed from zone _____ to zone _____.
- TEXT AMENDMENT:** Please attach proposed changes, including Sections and purposes.
- SPECIAL EXCEPTION:** The applicant hereby requests a public hearing pursuant to Section _____.
- SITE PLAN APPROVAL:** The applicant hereby requests
 - PRELIMINARY FINAL SITE PLAN AMENDMENT pursuant to Section 11
- SIGN PERMIT**
- OTHER (PLEASE EXPLAIN):** _____

*NOTE: Each application must fully comply with the requirements of the Zoning Regulations prior to receipt by the Commission. **Each application for zone change and/or special exception shall include a list of names and addresses of abutting property owners and all property owners within 100 feet of the subject site.***

A check payable to the Town of Simsbury must accompany this **original signed and dated** application. **Five (5) complete (folded) sets of plans, one (1) paper copy, and a digital copy of the completed application and correspondence** must also be included. If you have a PDF of your plans, we would appreciate a copy of that sent to jhollis@simsbury-ct.gov, as well.

See Attached Owner Authorization _____ 12-13-22
 Signature of Owner Date Signature of Agent Date

EXHIBIT 1

www.simsbury-ct.gov

933 Hopmeadow Street
Simsbury, CT 06070

12-14-2022

9891

CHECK

172.40



PROPOSED SIGNAGE (ONE PANEL FOR EACH SIDE)

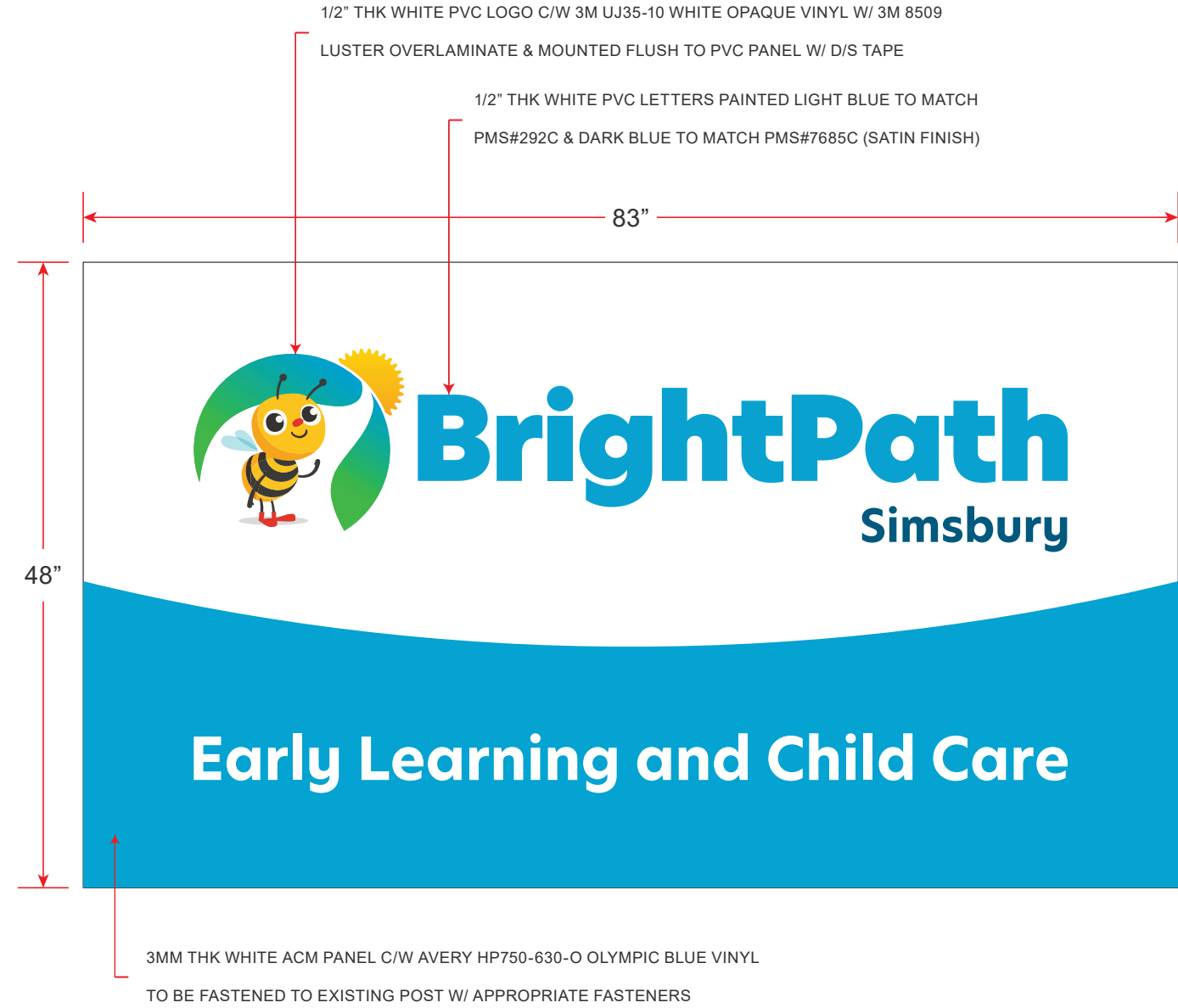

1 PROPOSAL
A SCALE:NTS

COLOURS

- PMS#292C
- PMS#7685C

DIGITAL PRINT SETTING

PHOTO

JOB ID # 1960.3

APPROVED FOR PRODUCTION

SEPT 16, 2022 BY: DL

DWG A PAGE 1/1



30 McEwan Dr. W, Bolton, Ontario, Canada, L7E 2V6
(905) 857-3566 | www.twilightsigns.com

©2020 This drawing is the property of TWILIGHT SIGNS & NEON INC. Any reproduction or use without written permission from an officer of TWILIGHT is unlawful. Violators will be prosecuted to the full extent of the law.

Client: BRIGHTPATH
Location: SIMSBURY
Project Manager: KP
Part Number:

Drawn By: DT
Date: AUG 23, 2022
Revision:
Revision Date:



TOP VIEW



FRONT VIEW

1/2" THK WHITE PVC LOGO C/W 3M IJ35-10 WHITE OPAQUE VINYL W/ 3M 8509 LUSTER OVERLAMINATE & FASTENED FLUSH TO ACM PANEL W/ COUNTER-SUNK SCREWS & D/S TAPE W/ SILICON

1/2" THK WHITE PVC LETTERS PAINTED LIGHT BLUE TO MATCH PMS#292C (SATIN FINISH) & DARK BLUE TO MATCH PMS#7685C (SATIN FINISH) & FASTENED FLUSH TO ACM PANEL W/ COUNTER-SUNK SCREWS & D/S TAPE W/ SILICON

3MM WHITE ACM PANEL C/W AVERY HP750-630-O OLYMPIC BLUE FASTENED TO EXISTING WOOD BRACKET W/ #10x1/2" WOOD SCREWS (QTY:8)

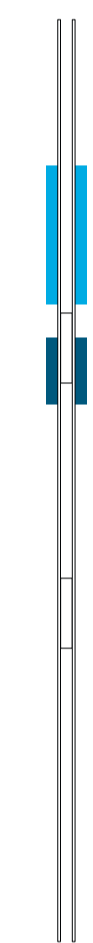

SIDE VIEW

COLOURS

- PMS#292C
- PMS#7685C

DIGITAL PRINT SETTING
PHOTO

QTY	HARDWARE
8	#10x1/2" WOOD SCREWS

JOB ID # 1960.3

APPROVED FOR PRODUCTION
SEPT 16, 2022 BY: DL

DWG A1 **PAGE** 1/1

1 ARTWORK
D1 SCALE:1:1



30 McEwan Dr. W, Bolton, Ontario, Canada, L7E 2V6
(905) 857-3566 | www.twilightsigns.com

©2019 This drawing is the property of TWILIGHT SIGNS & NEON INC. Any reproduction or use without written permission from an officer of TWILIGHT is unlawful. Violators will be prosecuted to the full extent of the law.

Client: BRIGHTPATH
Location: SIMSBURY
Project Manager: KP
Part Number: XX

Drawn By: DL
Date: SEPT 16, 2022
Revision:
Revision Date:



PROPOSED SIGNAGE (ONE PANEL FOR EACH SIDE)



1 PROPOSAL
 B SCALE:NTS

COLOURS

- PMS#292C
- PMS#7685C

DIGITAL PRINT SETTING

PHOTO

JOB ID # 1960.3

APPROVED FOR PRODUCTION

SEPT 16, 2022

BY: DL

DWG B

PAGE 1/1



30 McEwan Dr. W, Bolton, Ontario, Canada, L7E 2V6

(905) 857-3566 | www.twilightsigns.com

©2020 This drawing is the property of TWILIGHT SIGNS & NEON INC. Any reproduction or use without written permission from an officer of TWILIGHT is unlawful. Violators will be prosecuted to the full extent of the law.

Client: BRIGHTPATH

Location: SIMSBURY

Project Manager: KP

Part Number:

Drawn By: DT

Date: AUG 23, 2022

Revision:

Revision Date:



PROPOSED SIGNAGE (ONE PANEL FOR EACH SIDE)



1
C PROPOSAL
SCALE:NTS

COLOURS

- PMS#292C
- PMS#7685C

DIGITAL PRINT SETTING

PHOTO

JOB ID # 1960.3

APPROVED FOR PRODUCTION

SEPT 16, 2022

BY: DL

DWG

C

PAGE

1/1



1" DEEP - ALUMINUM FRAME W/ 3MM WHITE ACM PANEL C/W AVERY HP750-630-O OLYMPIC BLUE FASTENED TO EXISTING WALL W/ #10x3" WOOD SCREWS (QTY:12)

1/2" THK WHITE PVC LETTERS PAINTED LIGHT BLUE TO MATCH PMS#292C (SATIN FINISH) & DARK BLUE TO MATCH PMS#7685C (SATIN FINISH) & PIN-MOUNTED FLUSH TO ACM PANEL W/10-24x5/8" PINS/WASHERS & D/S TAPE W/ SILICON

1/2" THK WHITE PVC LOGO C/W 3M IJ35-10 WHITE OPAQUE VINYL W/ 3M 8509 LUSTER OVERLAMINATE & PIN-MOUNTED FLUSH TO ACM PANEL W/10-24x5/8" PINS/WASHERS & D/S TAPE W/ SILICON

COLOURS

- PMS#292C
- PMS#7685C

SIGN WEIGHT 50LBS

DIGITAL PRINT SETTING
PHOTO

QTY	HARDWARE
12	#10x3" WOOD SCREWS

JOB ID # 1960.3

APPROVED FOR PRODUCTION
SEPT 16, 2022 BY: DL

DWG B1 PAGE 1/3

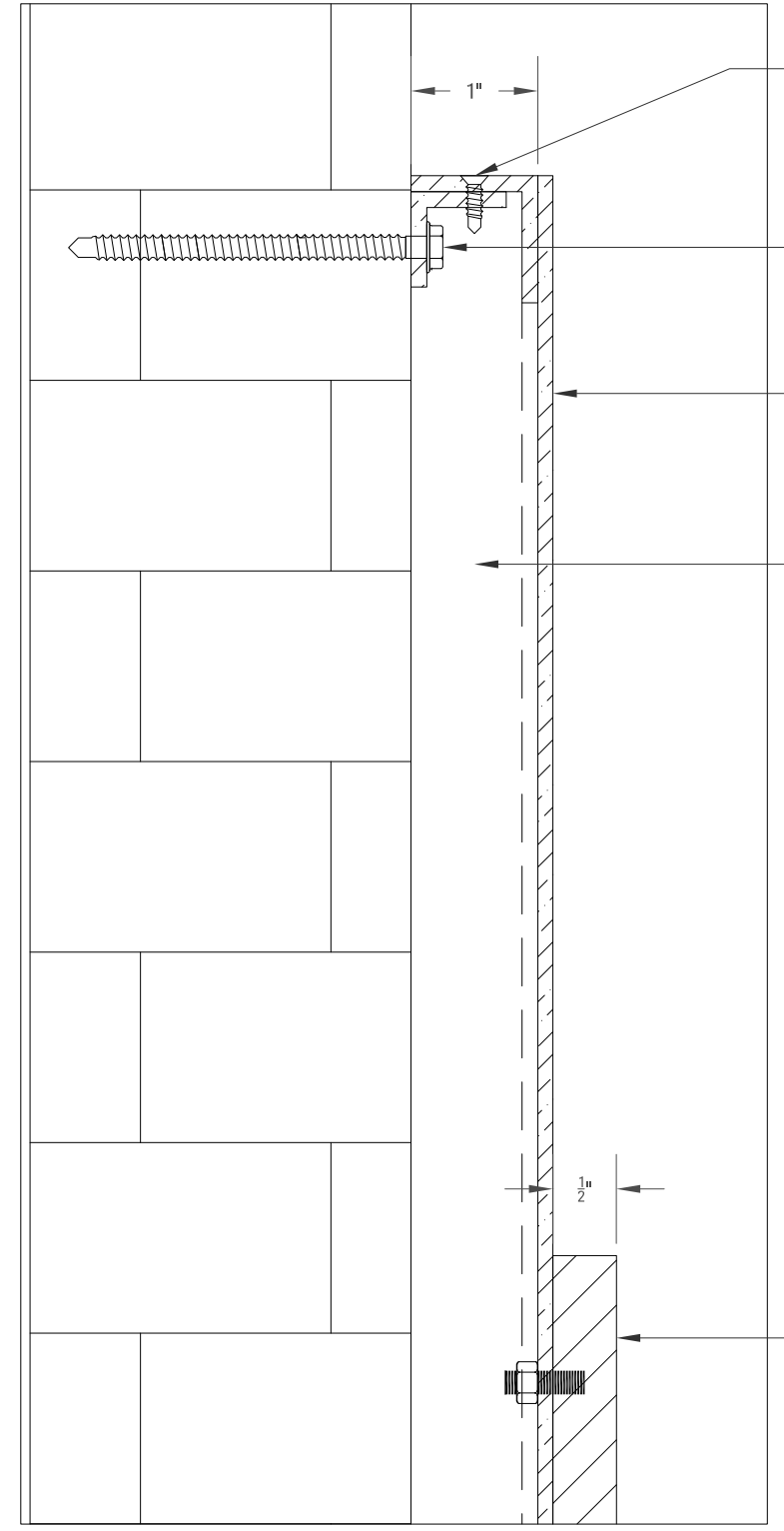
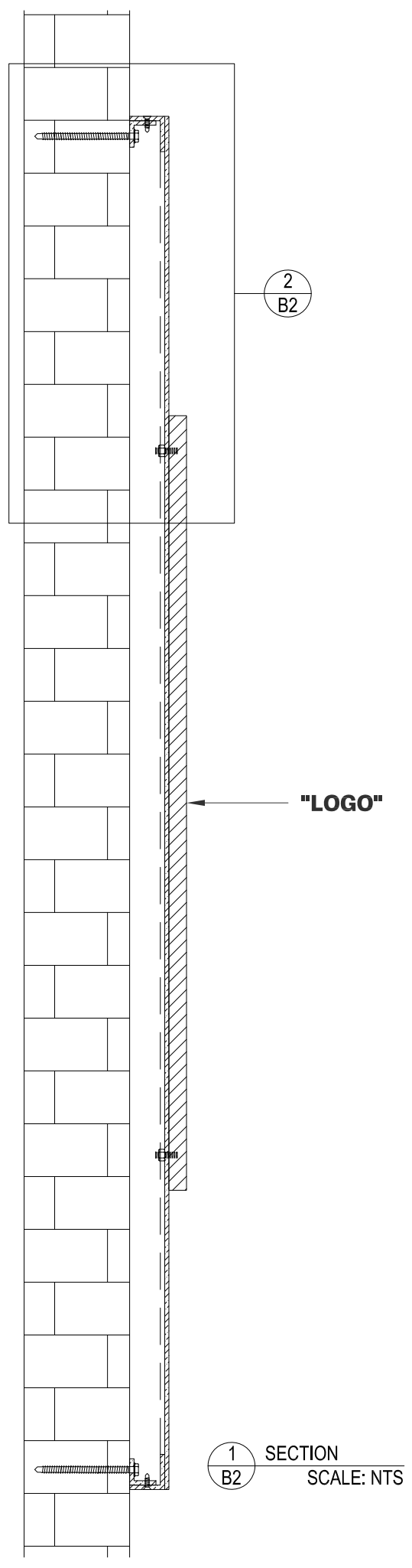

- 1"x1"x $\frac{1}{8}$ " ALUMINUM ANGLE FRAME WELDED TOGETHER & PAINTED WHITE (SATIN FINISH) FASTENED TO MOUNTING BRACKET W/ #8x $\frac{3}{4}$ " FLAT HEAD SCREWS (PAINTED WHITE)
- $\frac{3}{4}$ "x $\frac{3}{4}$ "x $\frac{1}{8}$ " ALUMINUM ANGLE MOUNTING BRACKET FASTENED TO EXISTING WALL W/ #10x3" WOOD SCREWS (QTY:12)
- 3MM THK WHITE ACM PANEL GLUED TO ALUMINUM FRAME W/ WELD-ON 45 & PAINTED WHITE (SATIN FINISH)
- 1"x1"x $\frac{1}{8}$ " ALUMINUM ANGLE VERTICAL SUPPORTS WELDED TO ALUMINUM FRAME & 4'-0" C/C
- 1/2" THK WHITE PVC LOGO C/W 3M IJ35-10 WHITE OPAQUE VINYL W/ 3M 8509 LUSTER OVERLAMINATE & MOUNTED FLUSH TO ACM PANEL W/ 10-24x $\frac{5}{8}$ " PINS/WASHER & D/S TAPE & SILICON

Twilight

30 McEwan Drive West
Bolton, Ontario, Canada, L7E 2V6
(905) 857-3566
www.twilightsigns.com



©2018 This drawing is the property of TWILIGHT SIGNS & NEON INC. Any reproduction or use without written permission from an officer of TWILIGHT is unlawful. Violators will be prosecuted to the full extent of the law.

SHOP DRAWING
CROSS SECTION - ALUMINUM ACM PANEL W/ PVC LETTERS (EXT)

QUANTITY 2

CLIENT: BRIGHTPATH
LOCATION: SIMSBURY
PROJECT MANAGER: KP
Drawing Number: XX

DRAWN BY: DL
DATE: SEPT 16, 2022
REVISION:
REVISION DATE:

APPROVED FOR PRODUCTION
SEPT 16, 2022 BY: DL



©2018 This drawing is the property of TWILIGHT SIGNS & NEON INC. Any reproduction or use without written permission from an officer of TWILIGHT is unlawful. Violators will be prosecuted to the full extent of the law.

SHOP DRAWING
 PANEL DETAILS - ALUMINUM ACM
 PANEL W/ PVC LETTERS (EXT)

QUANTITY 2

CLIENT: BRIGHTPATH
 LOCATION: SIMSBURY
 PROJECT MANAGER: KP
 Drawing Number: XX

DRAWN BY: DL
 DATE: SEPT 16, 2022
 REVISION:
 REVISION DATE:

APPROVED FOR PRODUCTION
 SEPT 16, 2022 BY: DL

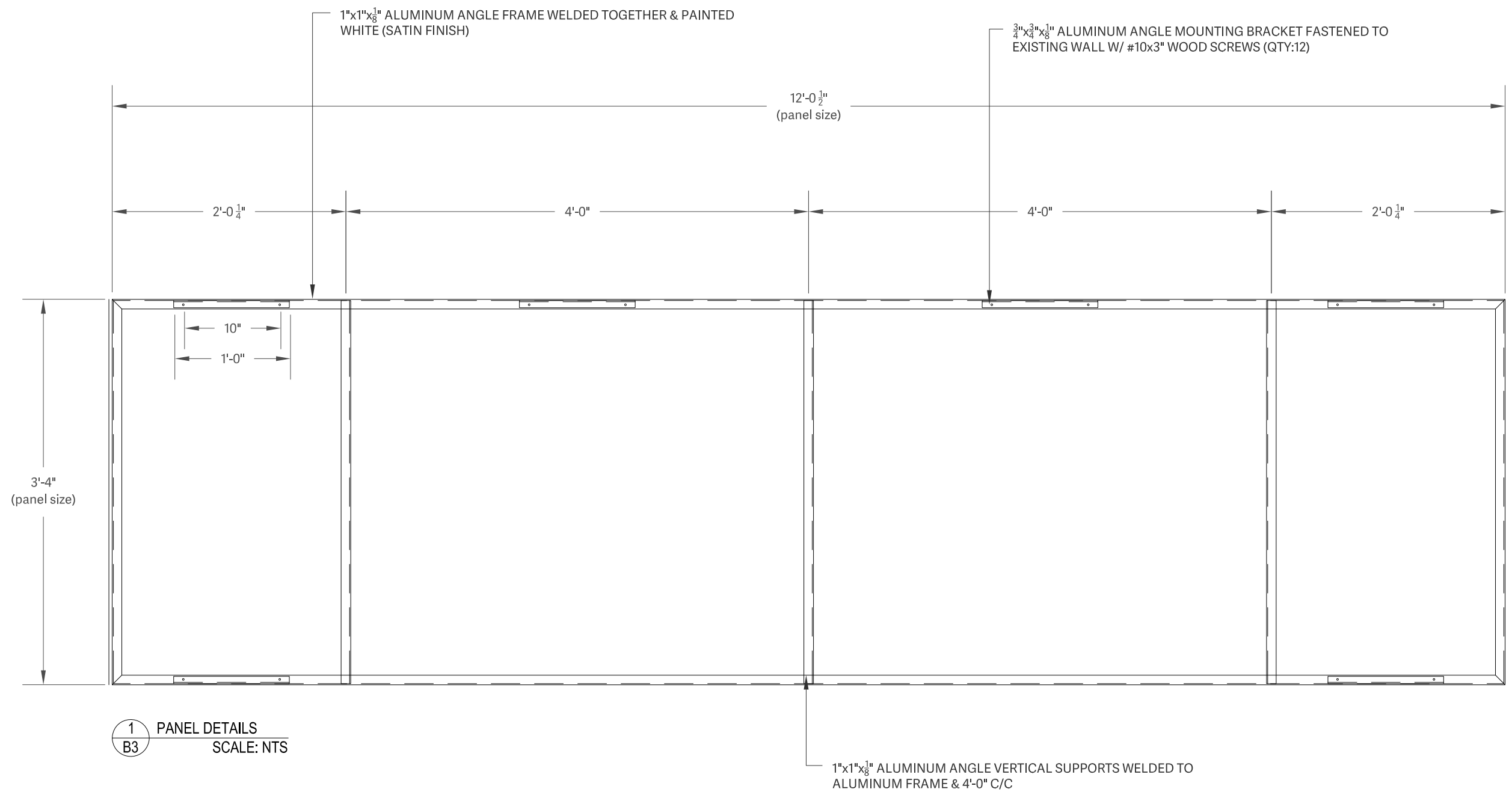

1 PANEL DETAILS
 B3 SCALE: NTS

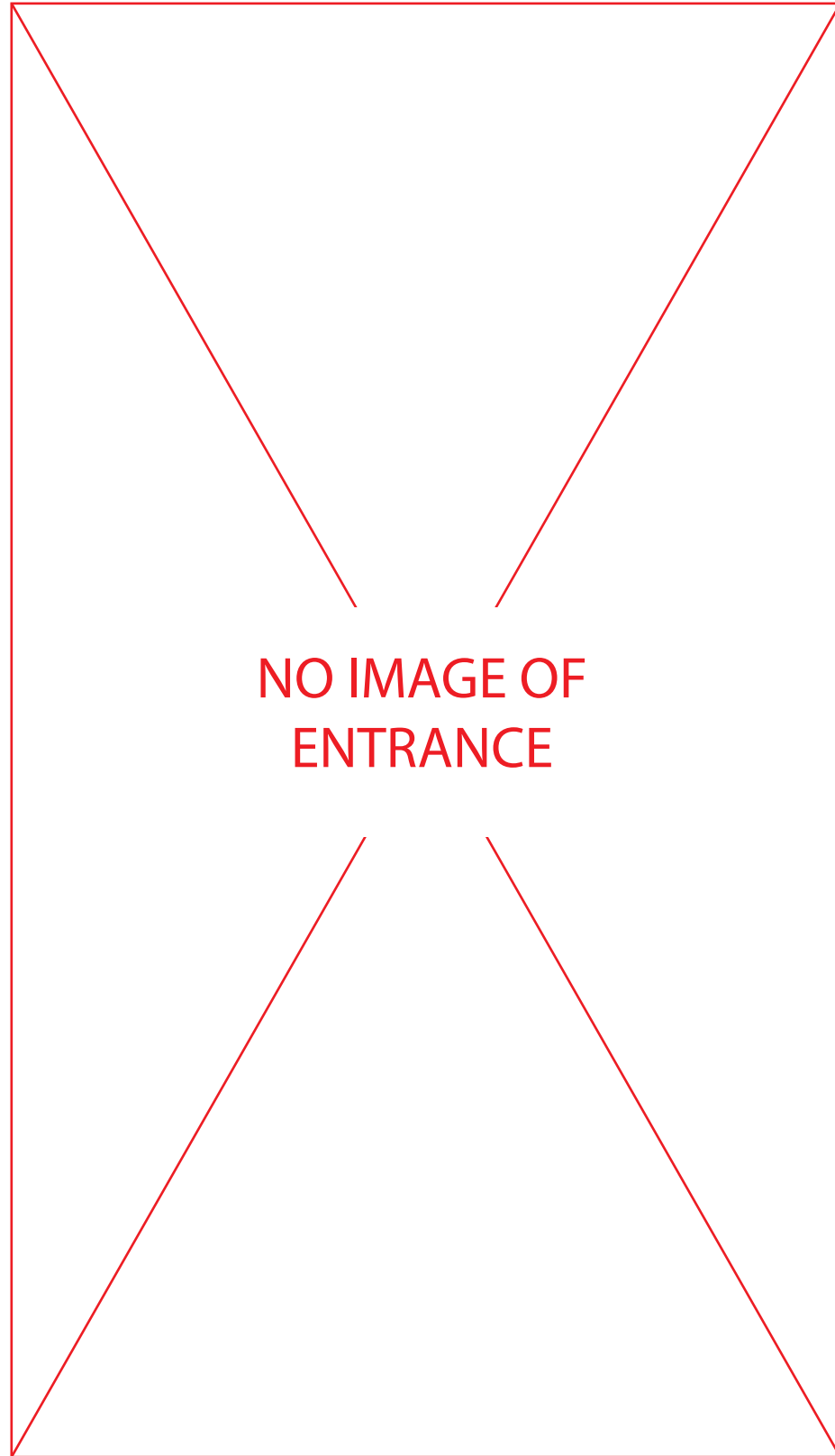

PROPOSED SIGNAGE (ONE PANEL FOR EACH SIDE)



NOTE:

- 3MM THK WHITE ACM PANEL C/W DIRECT DIGITAL PRINT & 3M 8509 LUSTER OVERLAMINATE
- TO BE FASTENED TO EXISTING WALL W/ APPROPRIATE FASTENERS

1 PROPOSAL
D SCALE:NTS

COLOURS

- PMS#292C
- PMS#7685C

DIGITAL PRINT SETTING

PHOTO

JOB ID # 1960.3

APPROVED FOR PRODUCTION

SEPT 16, 2022

BY: DL

DWG

D

PAGE

1/1