

THIS DRAWING IS THE PROPERTY OF COHESSEY HARRIS & KAISER, LLC. THE USER SHALL NOT REPRODUCE, COPY, REUSE OR REPRODUCE THIS DRAWING FOR ANY PURPOSE WHATSOEVER WITHOUT AN EXPRESSED WRITTEN CONSENT OF COHESSEY HARRIS & KAISER, LLC. THE USER IS ADVISED THAT THIS DRAWING IS PROVIDED AS INFORMATION ONLY AND THE USER IS ADVISED THAT THE USER IS PROVIDING THE INFORMATION TO OTHER PARTIES WITHOUT THE PROMISE OF ANY EXPRESSED OR IMPLIED WARRANTY OF ANY KIND. THE USER IS ADVISED THAT THE USER IS PROVIDING THE INFORMATION TO OTHER PARTIES WITHOUT THE PROMISE OF ANY EXPRESSED OR IMPLIED WARRANTY OF ANY KIND. © 2020 Cohessey Harris & Kaiser, LLC

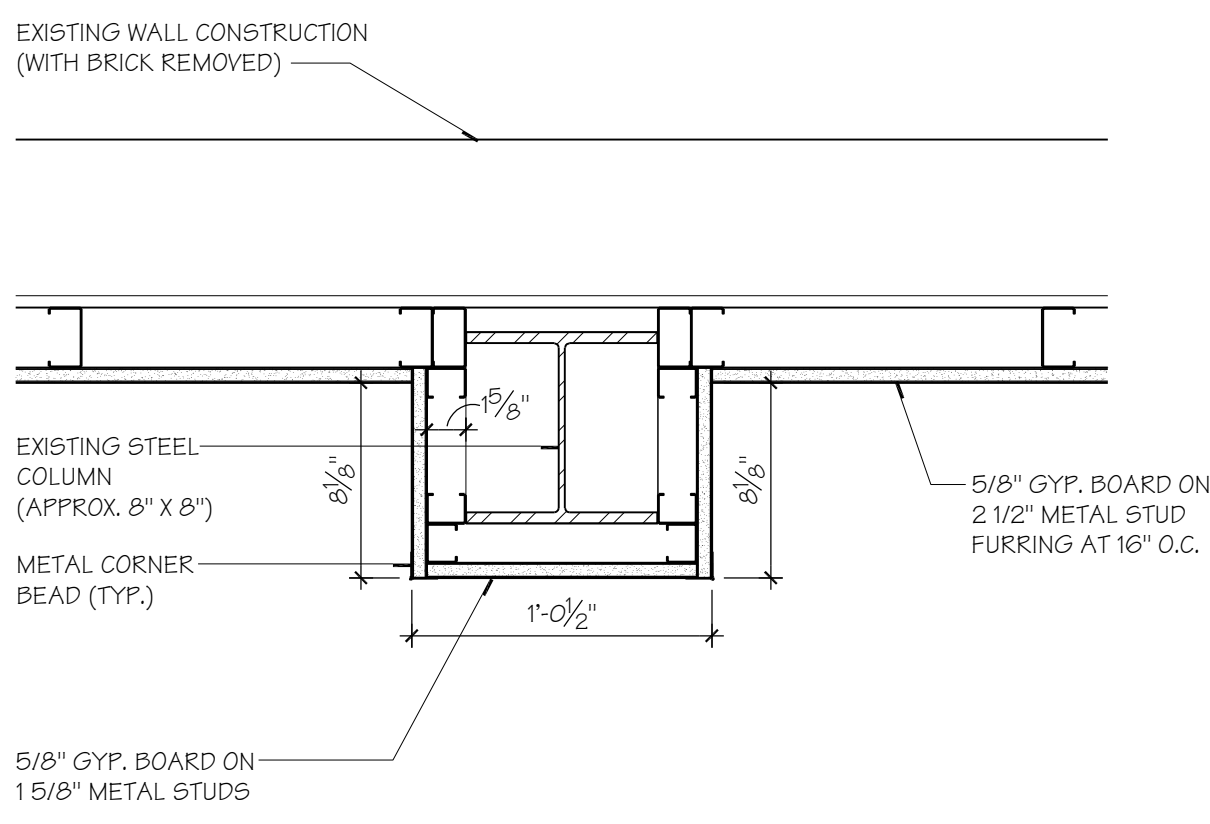

2 TYPICAL COLUMN ENCLOSURE DETAIL
SCALE: 1 1/2" = 1'-0"

FLOOR PLAN NOTES

- ALL DIMENSIONS ARE TO THE FINISH FACE OF THE WALL (+) OR TO THE CENTERLINE OF THE DOOR (-).
- ALL WOOD BLOCKING SHALL BE FIRE-RETARDANT TREATED, EXCEPT FOR ANY WOOD BLOCKING IN CONTACT WITH CONCRETE WHICH SHALL BE PRESSURE TREATED AGAINST DECAY.
- REPAIR ANY DAMAGED WALL AND FLOOR SURFACES, EITHER EXISTING OR AS A RESULT OF DEMOLITION/CONSTRUCTION ACTIVITIES, TO A CONDITION WHICH IS ACCEPTABLE TO THE OWNER AND WHICH PROVIDES A SUITABLE SUBSTRATE FOR NEW FINISHES.
- CONTRACTOR SHALL CLEAN ANY AREA OUTSIDE OF THE CONTRACT LIMIT THAT BECOMES DIRTY AS A RESULT OF CONSTRUCTION. CLEANING SHALL BE DONE DAILY. TRANSPORT REMOVED MATERIALS AND DISPOSE OF OFF SITE IN A LAWFUL MANNER.
- PROTECT ALL EXISTING SURFACES SCHEDULED TO REMAIN DURING ALL CONSTRUCTION PHASES.
- THE CONTRACTOR SHALL LIMIT THE USE OF THE PREMISES TO THE WORK INDICATED. DO NOT UNREASONABLY ENCUMBER THE SITE WITH MATERIALS AND EQUIPMENT.
- THE WORK SHALL BE CONDUCTED IN A MANNER WHICH WILL PROVIDE THE LEAST POSSIBLE INTERFERENCE TO THE ACTIVITIES OF THE ADJACENT BUILDING TENANTS.
- REMOVE SITE DEBRIS, RUBBISH, AND OTHER MATERIALS RESULTING FROM CONSTRUCTION ACTIVITIES. TRANSPORT REMOVED MATERIALS AND DISPOSE OF OFF SITE IN A LAWFUL MANNER.
- ALL FULL HEIGHT STEEL STUD WALLS AND WALLS FRAMED TO THE UNDERSIDE OF STEEL BEAMS AND JOISTS SHALL UTILIZE A SLIP TRACK CONNECTION AT THE TOP OF THE WALL TO ALLOW FOR DEFLECTION, AS REQUIRED.
- STEEL STUD WALLS SHALL BE DIAGONALLY BRACED FROM ABOVE THE CEILING TO THE STRUCTURE ABOVE WITH 3 5/8" STEEL STUDS AT 4'-0" O.C. MAX.
- CONTRACTOR TO PROVIDE WOOD BLOCKING IN AREAS INCLUDING BUT NOT LIMITED TO CASEWORK, ACCESSORIES, AV EQUIPMENT, AND SIGNAGE.

WALL LEGEND

- EXISTING WALLS TO REMAIN.
- NEW EXTERIOR WALL CONSTRUCTED OF NEW METAL SIDING (TO MATCH EXISTING W/ 4" REVEAL) ON 2" THICK ZIP SYSTEM WITH INSULATING SHEATHING ON 6" METAL STUDS @ 16" O.C. WITH R-19 MINIMUM MINERAL WOOL THERMAL INSULATION, AND 5/8" GYPSUM BD. ON THE INTERIOR. (TOTAL WALL THICKNESS = 9 1/4")
- ACOUSTICAL WALL SEPARATION - **STC 65**. NEW NON RATED PARTITION WHICH EXTENDS FROM SLAB TO THE DECK ABOVE CONSTRUCTED OF: (1) LAYERS OF 5/8" GYPSUM BOARD (QUIET ROCK) ON EACH SIDE OF DOUBLE STUD CONSTRUCTION CONSISTING OF 3-5/8" 16 GAUGE METAL STUDS AT 16" O.C., STAGGERED.
 - PROVIDE 1" AIRSPACE BETWEEN STUDS
 - PROVIDE 3-1/2" MINERAL WOOL SOUND ATTENUATION BLANKETS, BOTH SIDES
 - PROVIDE ACOUSTICAL SEALANT W/ MINIMUM RATING OF STC 65, ON ALL 4 SIDES OF THE WALL AT TOP AND BOTTOM OF THE WALL AND ON BOTH SIDES OF THE WALL. CONTINUOUSLY SEAL WHERE ABUTTING ANOTHER ELEMENT WALL, COLUMN, MULLION, METAL DECK, ETC.
 - ANY ELECTRICAL OR COMMUNICATIONS OUTLETS ON THIS WALL TO BE SURFACE MOUNTED.
- NEW 2 1/2" METAL STUD FURRING @ 16" O.C. AND 5/8" GYPSUM BD. WHICH EXTENDS FROM SLAB TO THE UNDERSIDE OF THE CEILING WITH 2-1/2" MINERAL WOOL SOUND ATTENUATION BLANKETS. EXISTING BRICK WALL ASSEMBLY TO REMAIN.

SYMBOLS LEGEND

- CARD READER TIED INTO LIFE SAFETY SYSTEM. SECURITY DEVICES BY TENANT'S SECURITY VENDOR
- RECESSED FIRE EXTINGUISHER CABINET

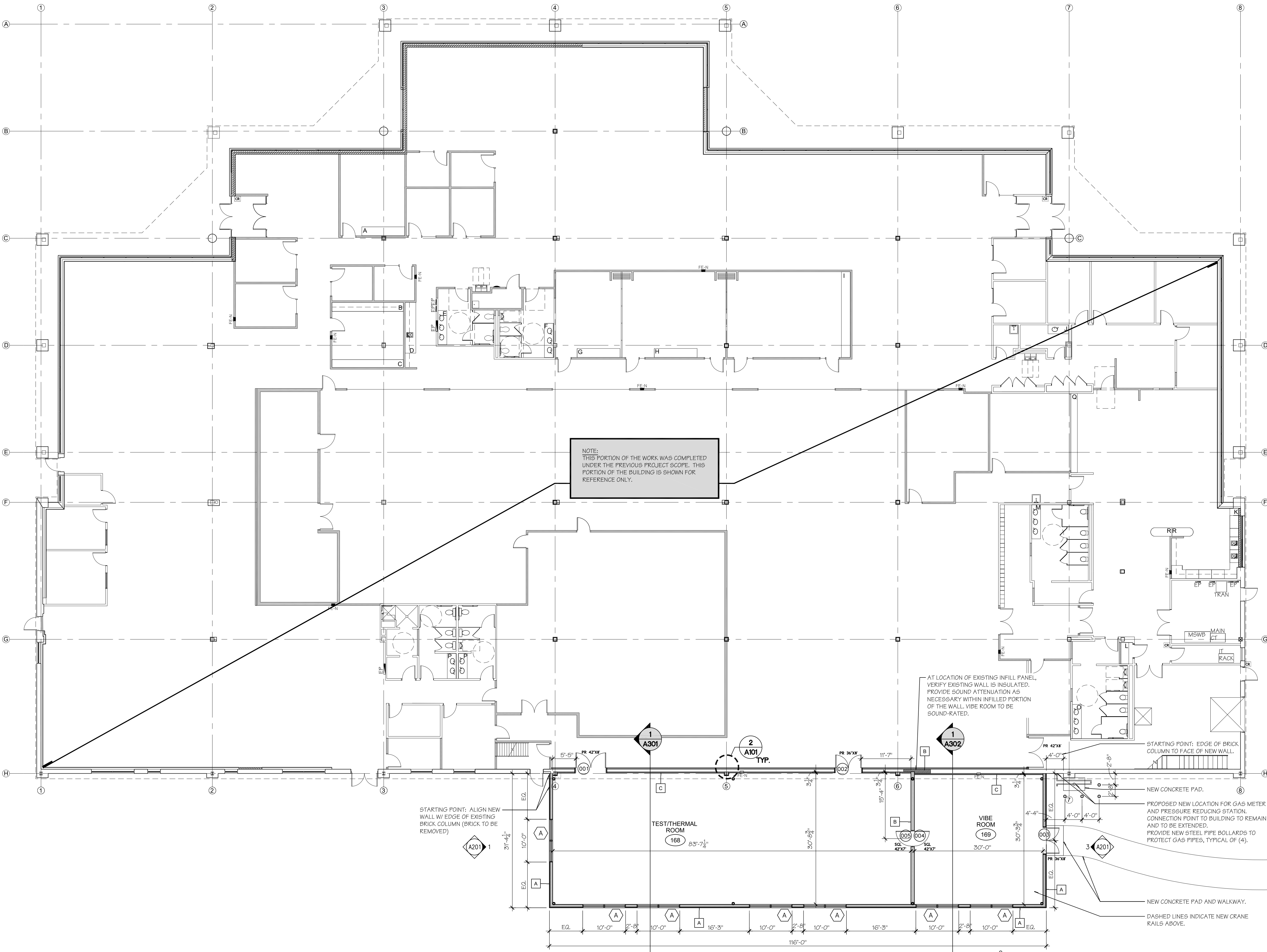

1 FIRST FLOOR CONSTRUCTION PLAN AT NEW ADDITION
SCALE: 3/32" = 1'-0"

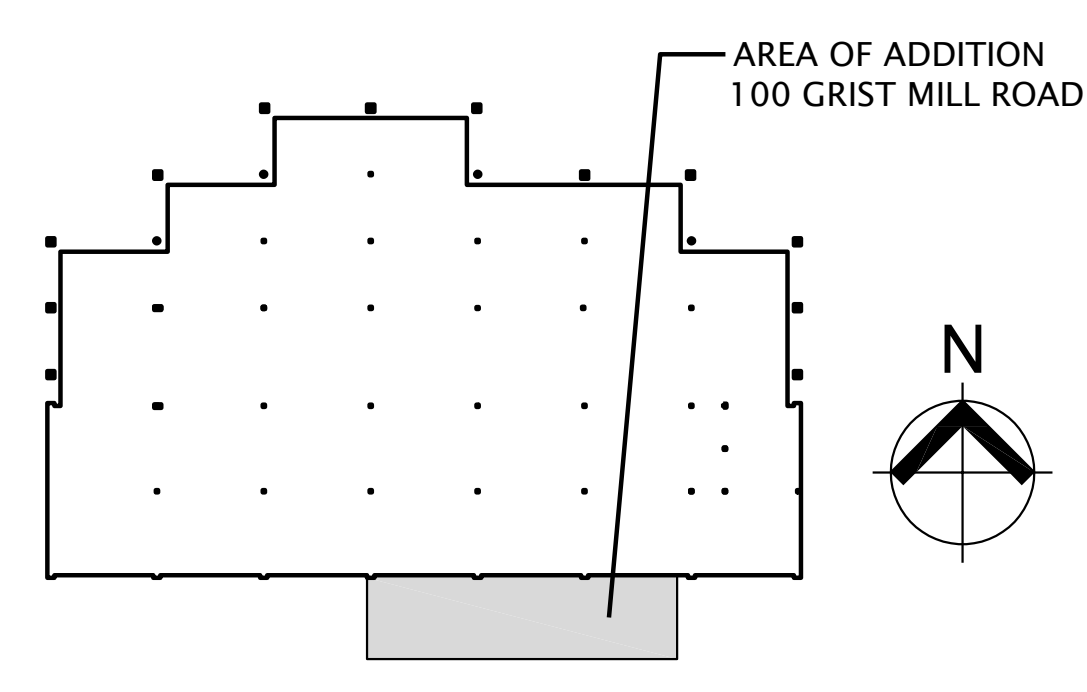

Architects
Greystone Court West
573 Hopmeadow Street
PO Box 95
Simsbury, CT 06070
P: 860-651-3777
F: 860-651-7316
E: info@chkarch.com

PRELIMINARY
NOT FOR CONSTRUCTION
1-17-24

Consultants

**Ensign-Bickford Aerospace and Defense
Building Addition**
100 Grist Mill Road
Simsbury, Connecticut

Revisions	No.	Date	Description

Date _____
Scale 3/32" = 1'-0"
Project Number 23108
Drawn By KJP

First Floor
Construction Plan

A101

ARCHITECTURE - INTERIOR DESIGN

THIS DRAWING IS THE PROPERTY OF CLOHESSEY HARRIS & KAISER, LLC. THE USE, REUSE OR REPRODUCTION OF THIS DRAWING FOR ANY PURPOSE WHATSOEVER WITHOUT AN EXPRESSED WRITTEN AGREEMENT BETWEEN CLOHESSEY HARRIS & KAISER, LLC AND THE USER IS PROHIBITED. ANY RIGHTS SO GRANTED ARE NON-TRANSFERABLE TO OTHER PARTIES WITHOUT THE PRIOR EXPRESSED WRITTEN CONSENT OF CLOHESSEY HARRIS & KAISER, LLC. © 2024 Clohessey Harris & Kaiser, LLC

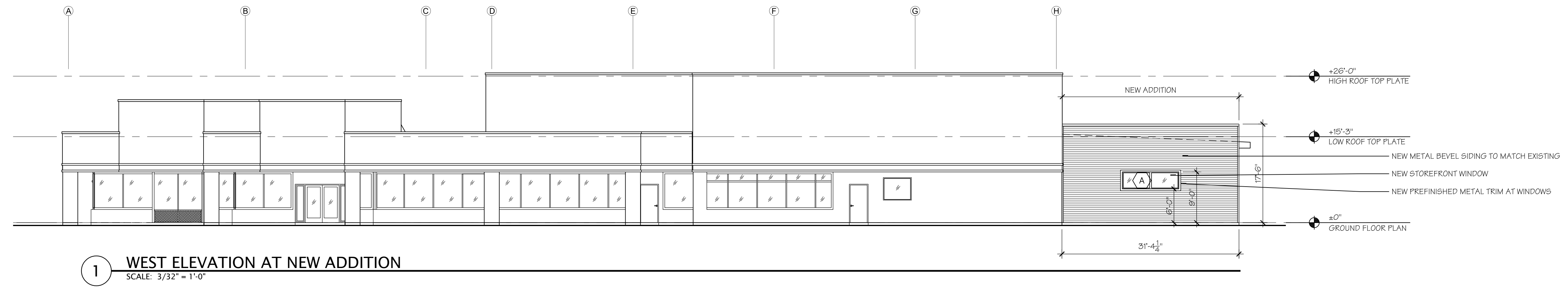

1 WEST ELEVATION AT NEW ADDITION
SCALE: 3/32" = 1'-0"

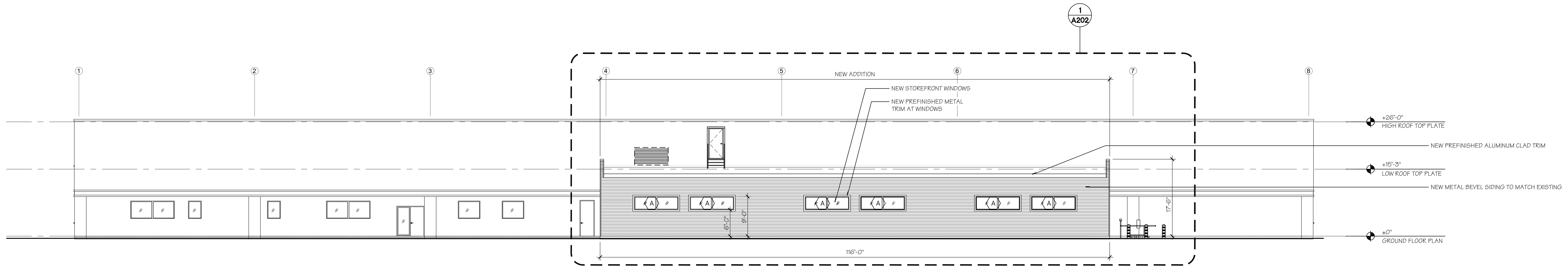

2 SOUTH ELEVATION AT NEW ADDITION
SCALE: 3/32" = 1'-0"

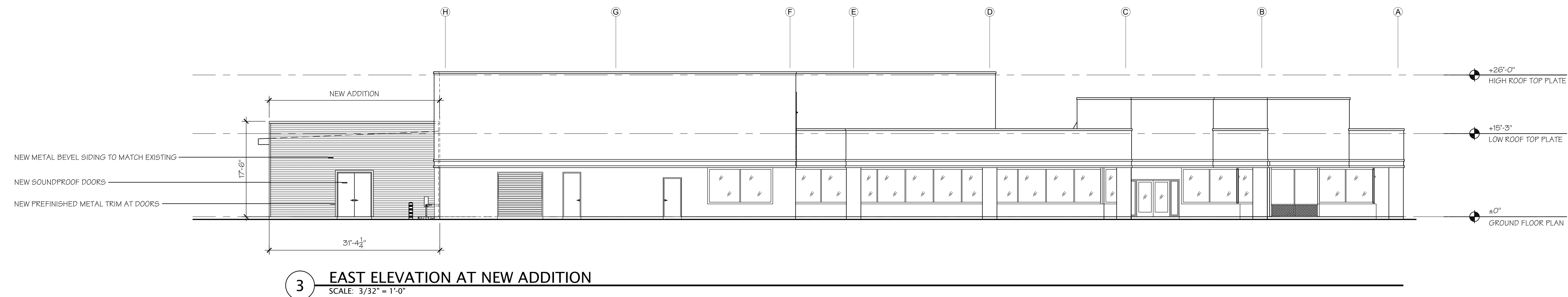

3 EAST ELEVATION AT NEW ADDITION
SCALE: 3/32" = 1'-0"

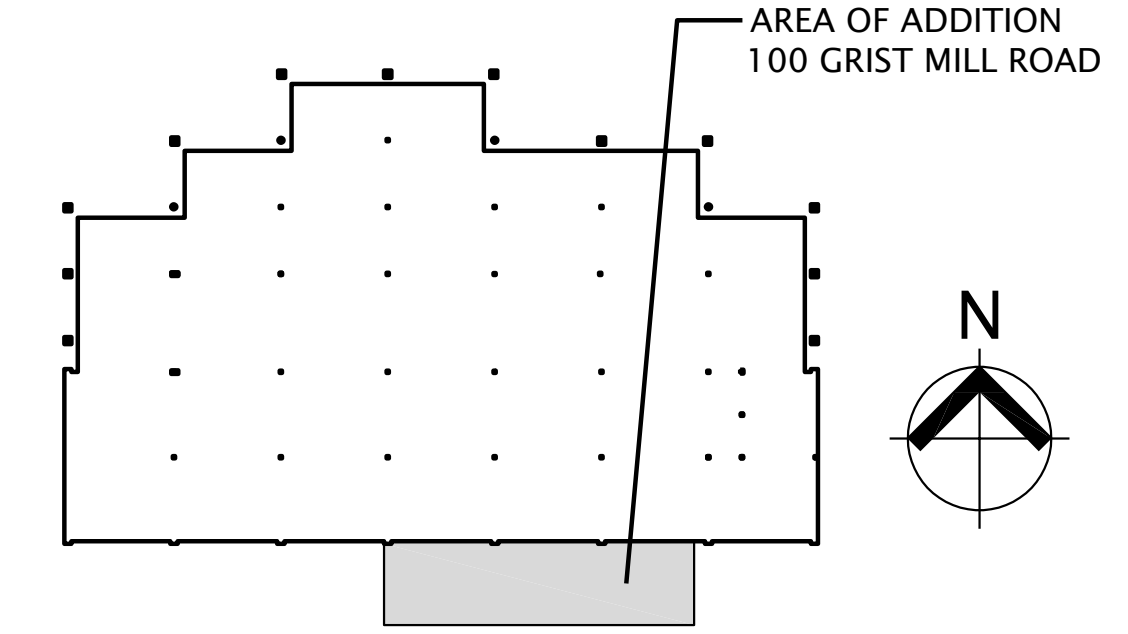

PRELIMINARY
NOT FOR CONSTRUCTION
1-17-24

Consultants

**Ensign-Bickford Aerospace and Defense
Building Addition**

100 Grist Mill Road
Simsbury, Connecticut

Revisions No.	Date	Description

Date _____
Scale 3/32" = 1'-0"
Project Number 23108
Drawn By KJP

Overall Exterior Elevations

A201

THIS DRAWING IS THE PROPERTY OF CLOHESSY HARRIS & KAISER, LLC. THE USE, REUSE OR REPRODUCTION OF THIS DRAWING FOR ANY PURPOSE WHATSOEVER WITHOUT AN EXPRESSED WRITTEN AGREEMENT BETWEEN CLOHESSY HARRIS & KAISER, LLC AND THE USER IS PROHIBITED. ANY RIGHTS SO GRANTED ARE NON-TRANSFERABLE TO OTHER PARTIES WITHOUT THE PRIOR EXPRESSED WRITTEN CONSENT OF CLOHESSY HARRIS & KAISER, LLC. © 2020 Clohesy Harris & Kaiser, LLC

PRELIMINARY
NOT FOR CONSTRUCTION
1-17-24

Consultants

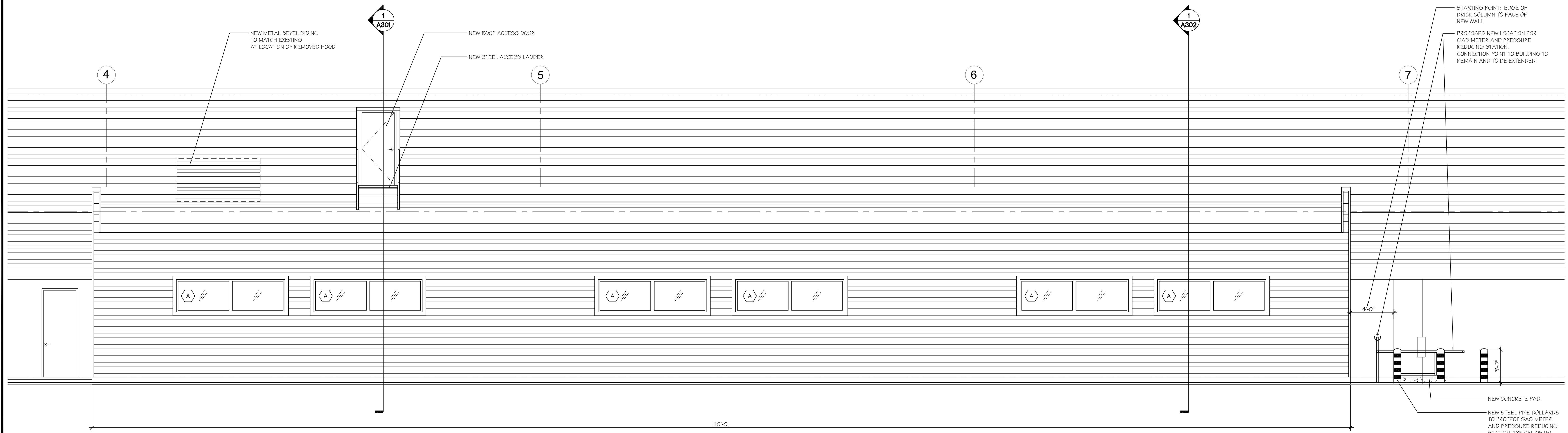

1 ENLARGED SOUTH ELEVATION AT NEW ADDITION
SCALE: 1/4" = 1'-0"

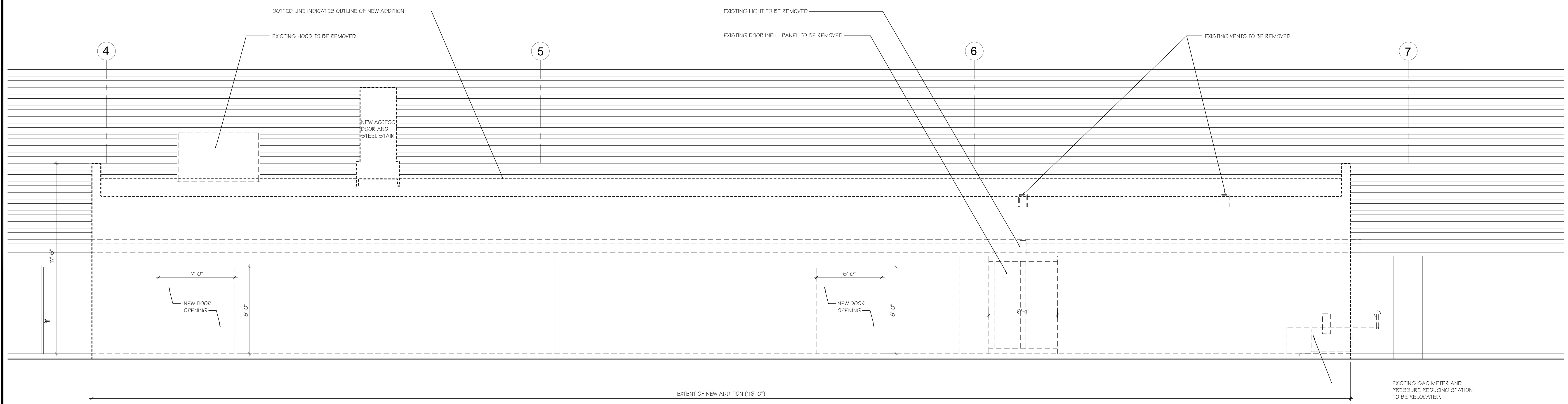

2 ENLARGED SOUTH ELEVATION - DEMOLITION SCOPE
SCALE: 1/4" = 1'-0"

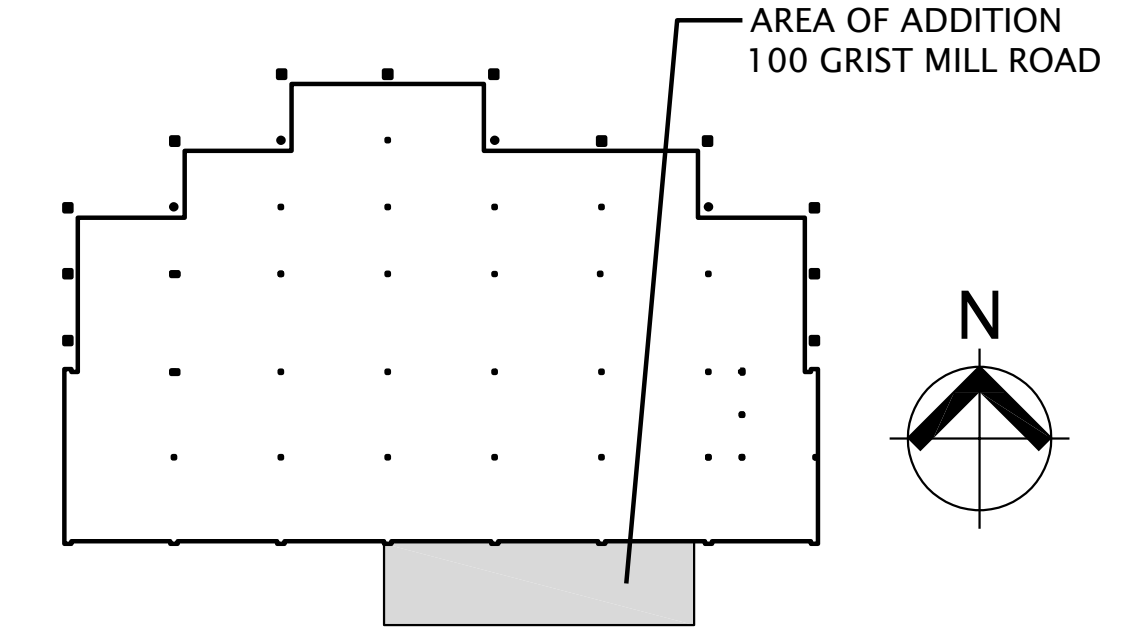

**Ensign-Bickford Aerospace and Defense
Building Addition**

100 Grist Mill Road
Simsbury, Connecticut

Revisions No.	Date	Description

Date _____
Scale 1/4" = 1'-0"
Project Number 23108
Drawn By KJP

Enlarged Exterior Elevations

A202

THIS DRAWING IS THE PROPERTY OF CLOHESSY HARRIS & KAISER, LLC. THE USE, REUSE OR REPRODUCTION OF THIS DRAWING FOR ANY PURPOSE WHATSOEVER WITHOUT AN EXPRESSED WRITTEN AGREEMENT BETWEEN CLOHESSY HARRIS & KAISER, LLC AND THE USER IS PROHIBITED. ANY RIGHTS SO GRANTED ARE NON-TRANSFERABLE TO OTHER PARTIES WITHOUT THE PRIOR EXPRESSED WRITTEN CONSENT OF CLOHESSY HARRIS & KAISER, LLC. © 2020 Clohesy Harris & Kaiser, LLC

PRELIMINARY
NOT FOR CONSTRUCTION
1-17-24

Consultants

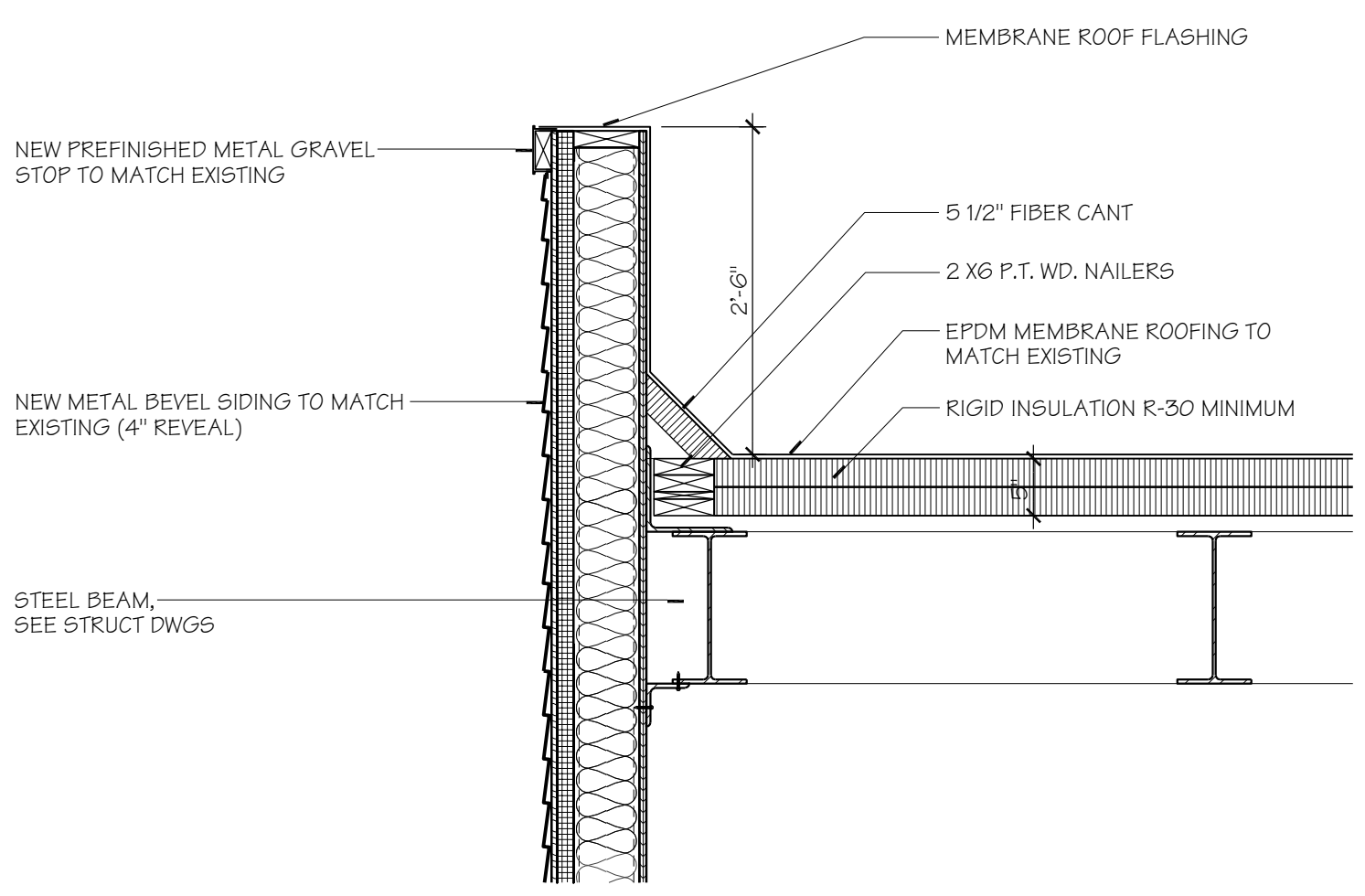

2 PARAPET DETAIL
SCALE: 3/4" = 1'-0"

NOTE:
ALL NEW EXTERIOR STAIR COMPONENTS TO BE GALVANIZED.

ALUMINUM THRESHOLD SET IN A BED OF SEALANT.

TOP OF NEW GUARDRAIL

NEW 1 1/4" I.D. STEEL PIPE HANDRAIL - WELD TO STRINGER EA. SIDE, GALVANIZED.

NEW MC 12 x 10.6 STRINGER, GALVANIZED.

NEW 36" WIDE OPEN STEEL GRATING TREAD, 6" DEEP, GALVANIZED.

PROVIDE EPDM POURABLE SEALER POCKET AT STRINGERS (CURB, FLASHING, SEALANT).

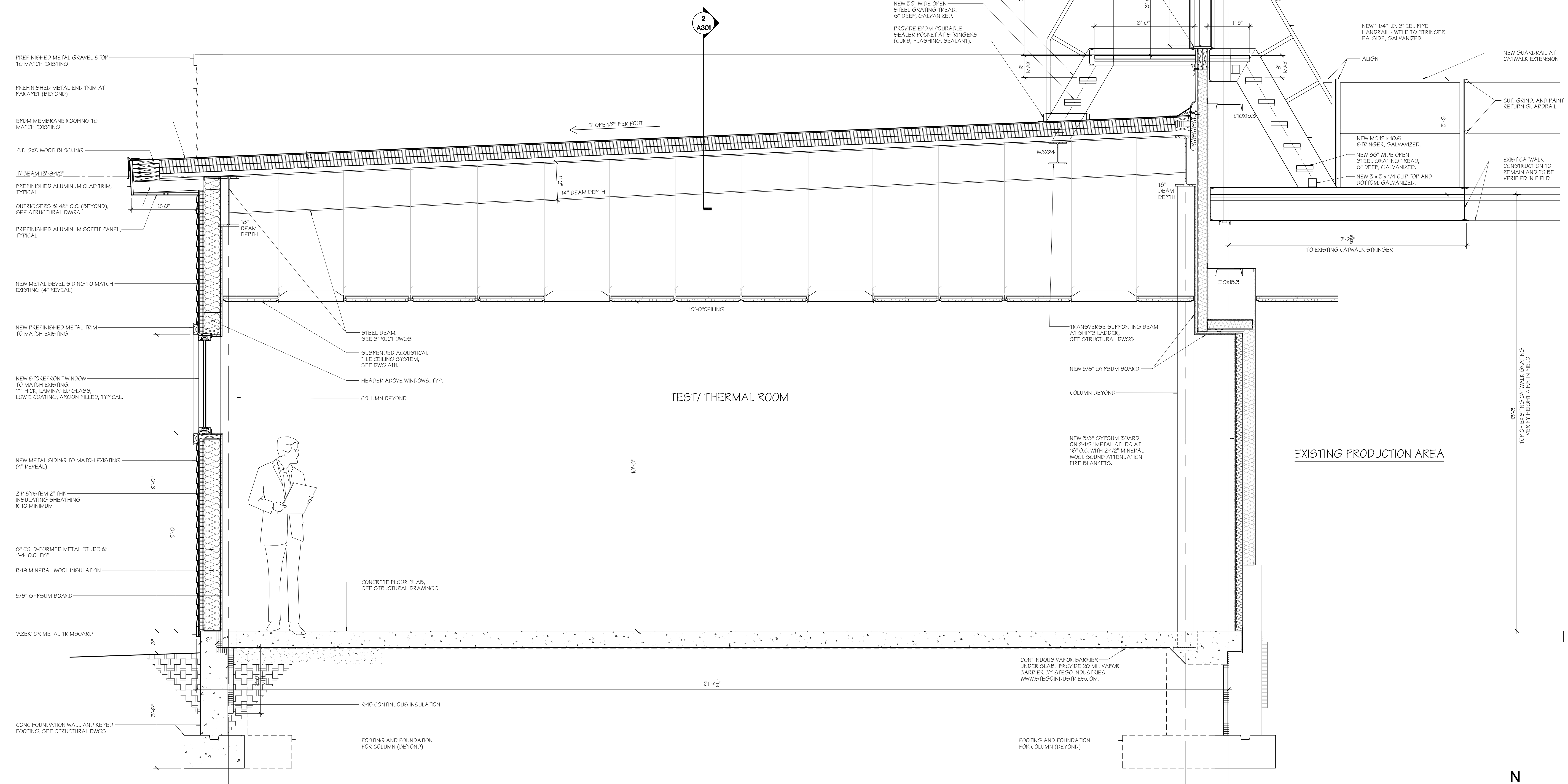

1 BUILDING SECTION AT NEW ADDITION - TEST/ THERMAL ROOM
SCALE: 3/4" = 1'-0"

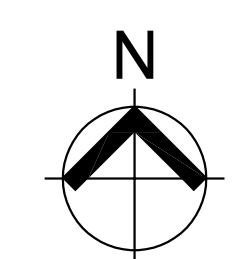

Ensign-Bickford Aerospace and Defense Building Addition

100 Grist Mill Road
Simsbury, Connecticut

Revisions No.	Date	Description

Date: 3/4" = 1'-0"
Scale: 23108
Project Number: KJP
Drawn By:

PRELIMINARY
NOT FOR CONSTRUCTION
1-17-24

Consultants

Ensign-Bickford Aerospace and Defense
Building Addition

100 Grist Mill Road
Simsbury, Connecticut

Revisions	No.	Date	Description

Date
Scale 3/4" = 1'-0"
Project Number 23108
Drawn By KJP

Building Section
at New Addition

A302

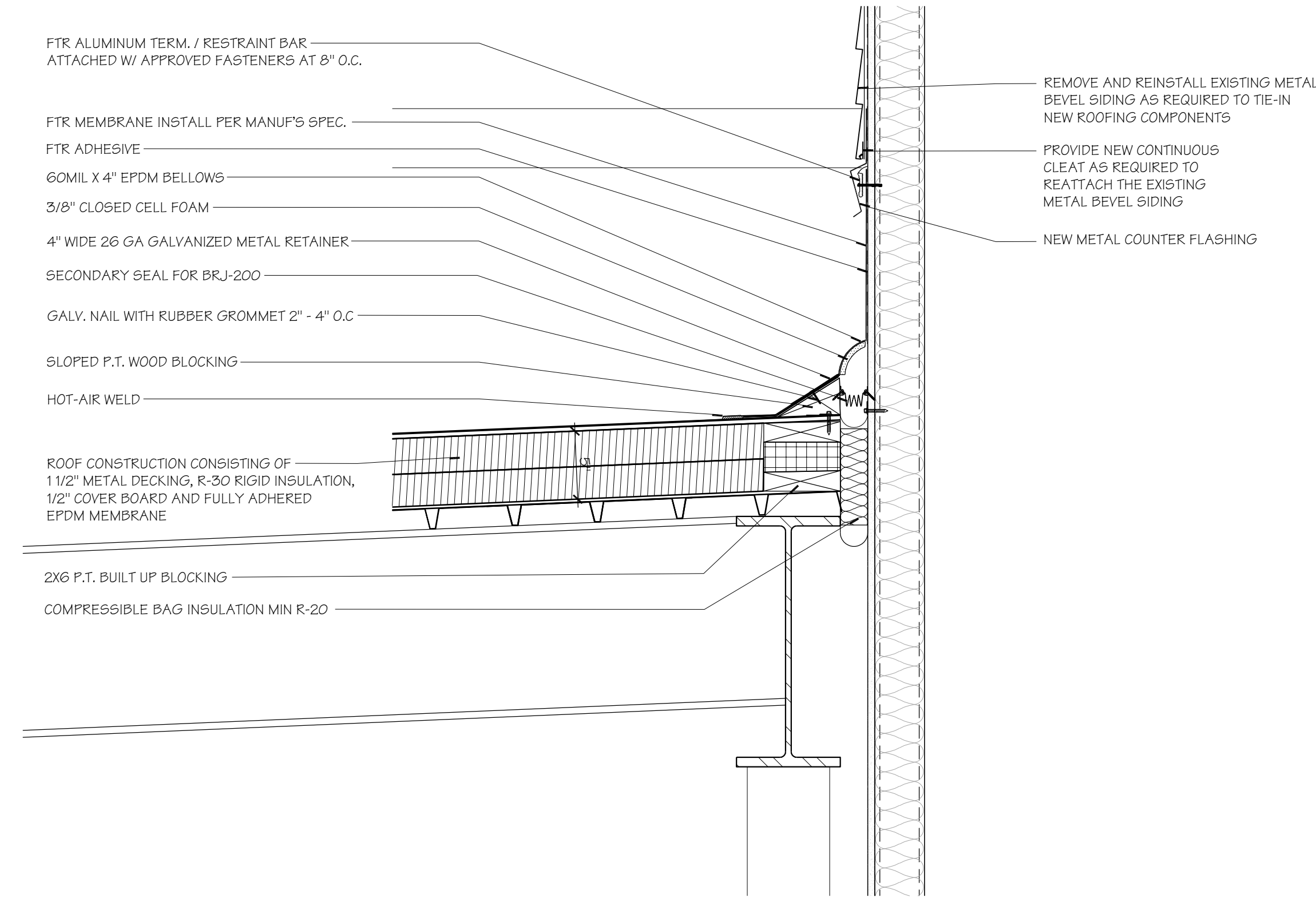

2 EXPANSION JOINT AT RISING WALL DETAIL
SCALE: 1 1/2" = 1'-0"

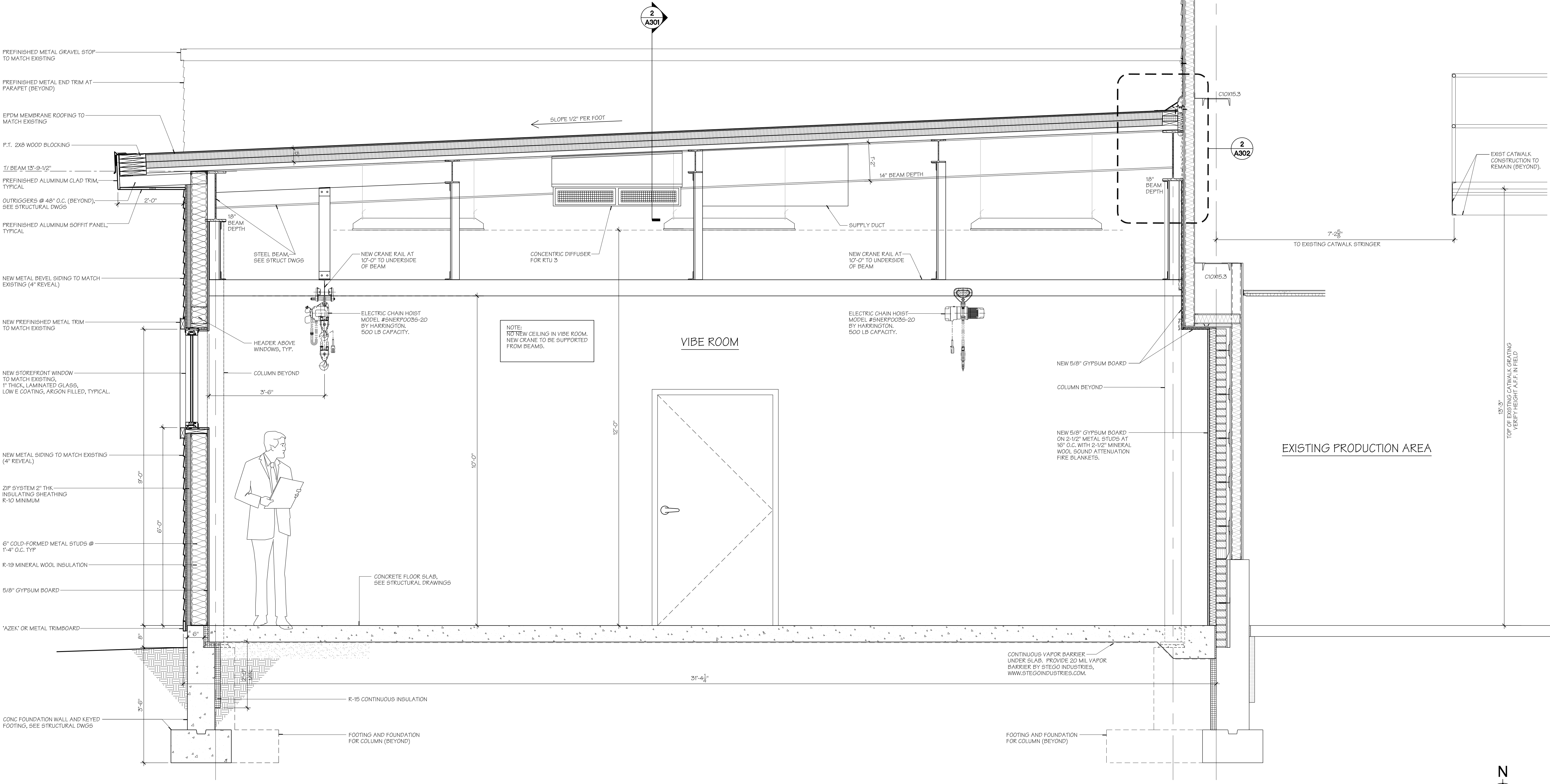

1 BUILDING SECTION AT NEW ADDITION - VIBE ROOM
SCALE: 3/4" = 1'-0"

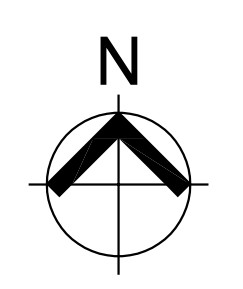

THIS DRAWING IS THE PROPERTY OF COHESSEY HARRIS & KAISER, LLC. THE USER IS PROHIBITED FROM REPRODUCING OR REPRODUCING THIS DRAWING FOR ANY PURPOSE WITHOUT AN EXPRESS WRITTEN LICENSE FROM COHESSEY HARRIS & KAISER, LLC. THE USER IS PROHIBITED FROM REPRODUCING OR REPRODUCING THIS DRAWING WITHOUT THE EXPRESS WRITTEN CONSENT OF COHESSEY HARRIS & KAISER, LLC. © 2020 Cohessey Harris & Kaiser, LLC