



Town of Simsbury

933 HOPMEADOW STREET

SIMSBURY, CONNECTICUT 06070

Office of Community Planning and Development

ZONING COMPLIANCE REVIEW- \$25.00 # _____ - _____

Applicant Name: Pickleball Brothers CT, LLC- Dill Dinkers		Property Owner: Simsbury Commons, LLC			
Property Address: 500 Bushy Hill Rd, Simsbury, CT 06070 (the old Home Goods)					
Contact Info (phone, email): Matthew (AKA Max) Johnson, 860-216-8967, max.johnson@dilldinkers.com					
Permit Mailing Address: 357 Main St, Deep River, CT 06417					
Proposed Structure: existing	Sq. Ft. 23917	Length: 195'	Width: 118'9"	Height: 20.5'	
Proposed Use: Indoor Pickleball Facility			Existing Use: Empty (prior Home Goods)		
Zoning District: B-3	Variance: Yes/No No <input type="checkbox"/>	Parcel Size: N/A			
Flood Zone: No	Wetlands: Yes/No No <input type="checkbox"/>	If yes, approval date:			
1 st Floor Area: _____ sq. ft.	2 nd Floor Area: _____ sq. ft.	Historic District: Yes/No No <input type="checkbox"/>			
Special Exception: Yes/No: Describe:					
Comm/Industrial/Business Structures: Coverage: Existing % _____ Proposed % _____					
Please provide:					
1. A copy of a map or site plan, drawn to scale, to include the following: <ul style="list-style-type: none"> • Location and exact dimensions of all boundaries of the lot; • Location of wetlands and watercourses on or near property; • Location and exact dimensions of all existing and proposed structures, septic system and water supply; • Exact distance of proposed structures from property lines; • A floor plan if the application is for a commercial change of use. 					
2. Staff may require additional information based on the type of permit required.					
REQUIRED ZONING INSPECTIONS- OFFICE USE ONLY					
<input type="checkbox"/> E&S compliance <input type="checkbox"/> Foundation As Built <input type="checkbox"/> Final As- Built <input type="checkbox"/> Certificate of Occupancy <input type="checkbox"/> Site Plan Compliance <input type="checkbox"/> Limits of Clearing <input type="checkbox"/> Final Zoning Compliance					

APPROVED: _____ Date: _____ DENIED: _____ Date: _____

FOR OFFICE USE ONLY

CERTIFICATE OF OCCUPANCY SIGN OFF

A request has been made for Certificate of Occupancy for a, _____ (structure), at, _____ (address), Building Permit # _____.

Departments	Signature/Sign off	Date
Health Dept/FVHD		
Sewer- Public		
Fire Marshal		
Zoning/ZBA		
Wetlands		
HDC		
Engineering		
Comments		

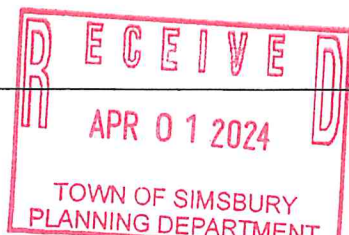

04-01-2024

1759

CHECK

25.00

Dill Dinkers

Facility Signage

Simsbury, CT • Job# 75965 • Revision 2 • April 5, 2024



60 Westfield Drive
Plantsville, CT 06479
860.229.1812

Dill Dinkers

Project Address:
Simsbury, CT

SPI WO #:75965
Issue Date: March 15, 2024

Salesperson: Pat Freer
pat@signpro-usa.com
860.919.6171

Designer: KRC

**DRAWINGS ARE NOT TO SCALE
UNLESS OTHERWISE NOTED**

SPI Revisions:
Rev1 KRC 04/01/2024
Rev2 KRC 04/05/2024

Work order item: 6

Dill Dinkers (12682)

SIGN TYPE
Channel Letters

PAGE
2 of 5



Photo rendering is only conceptual. Sizes, build and install methods to be determined. Actual size ratio and color may differ from finished sign.

Customer Approval: APPROVED APPROVED AS NOTED REVISE & RESUBMIT

SIGN PRO 60 Westfield Drive
Plantsville, CT 06479
860.229.1812
signpro-usa.com

PRINT SIGN DATE
© COPYRIGHT 2024, BY SIGN PRO INC. ALL DESIGNS PRESENTED ARE THE SOLE PROPERTY OF SIGN PRO INC. AND MAY NOT BE REPRODUCED IN PART OR WHOLE WITHOUT WRITTEN PERMISSION FROM SIGN PRO INC.



Dill Dinkers

Project Address:
Simsbury, CT

SPI WO #:75965
Issue Date: March 15, 2024

Salesperson: Pat Freer
pat@signpro-usa.com
860.919.6171

Designer: KRC

**DRAWINGS ARE NOT TO SCALE
UNLESS OTHERWISE NOTED**

SPI Revisions:
Rev1 KRC 04/01/2024
Rev2 KRC 04/05/2024

Work order item: 6

Dill Dinkers (12682)

SIGN TYPE
Channel Letters

PAGE
3 of 5



Photo rendering is only conceptual. Sizes, build and install methods to be determined. Actual size ratio and color may differ from finished sign.

Customer Approval: APPROVED APPROVED AS NOTED REVISE & RESUBMIT

SIGN PRO 60 Westfield Drive
Plantville, CT 06479
860.229.1812
signpro-usa.com

PRINT SIGN DATE
© COPYRIGHT 2024, BY SIGN PRO INC. ALL DESIGNS PRESENTED ARE THE SOLE PROPERTY OF SIGN PRO INC. AND MAY NOT BE REPRODUCED IN PART OR WHOLE WITHOUT WRITTEN PERMISSION FROM SIGN PRO INC.



Dill Dinkers

Project Address:
Simsbury, CT

SPI WO #:75965
Issue Date: March 15, 2024

Salesperson: Pat Freer
pat@signpro-usa.com
860.919.6171

Designer: KRC

DRAWINGS ARE NOT TO SCALE
UNLESS OTHERWISE NOTED

SPI Revisions:
Rev1 KRC 04/01/2024
Rev2 KRC 04/05/2024

Work order item: 6

Dill Dinkers (12682)



DILL DINKERS: Square Footage = 33.36 ft²
PICKLEBALL: Square Footage = 10.10 ft²
PADDLE/BALL: Square Footage = 8.84 ft²

TOTAL: Square Footage =52.3 ft²

Customer Approval: APPROVED APPROVED AS NOTED REVISE & RESUBMIT

PRINT

SIGN

DATE

© COPYRIGHT 2024, BY SIGN PRO INC. ALL DESIGNS PRESENTED ARE THE SOLE PROPERTY OF SIGN PRO INC. AND MAY NOT BE REPRODUCED IN PART OR WHOLE WITHOUT WRITTEN PERMISSION FROM SIGN PRO INC.

SIGN PRO
signpro-usa.com

60 Westfield Drive
Plantsville, CT 06479
860.229.1812



SIGN TYPE
Channel Letters

PAGE

4 of 5

D

Halo illumination
Face and returns painted black
White LED's

P

Halo illumination
Face and returns painted orange
Orange LED's



Halo illumination
Face and returns painted orange and green
Black dots are vinyl applications
White LED's

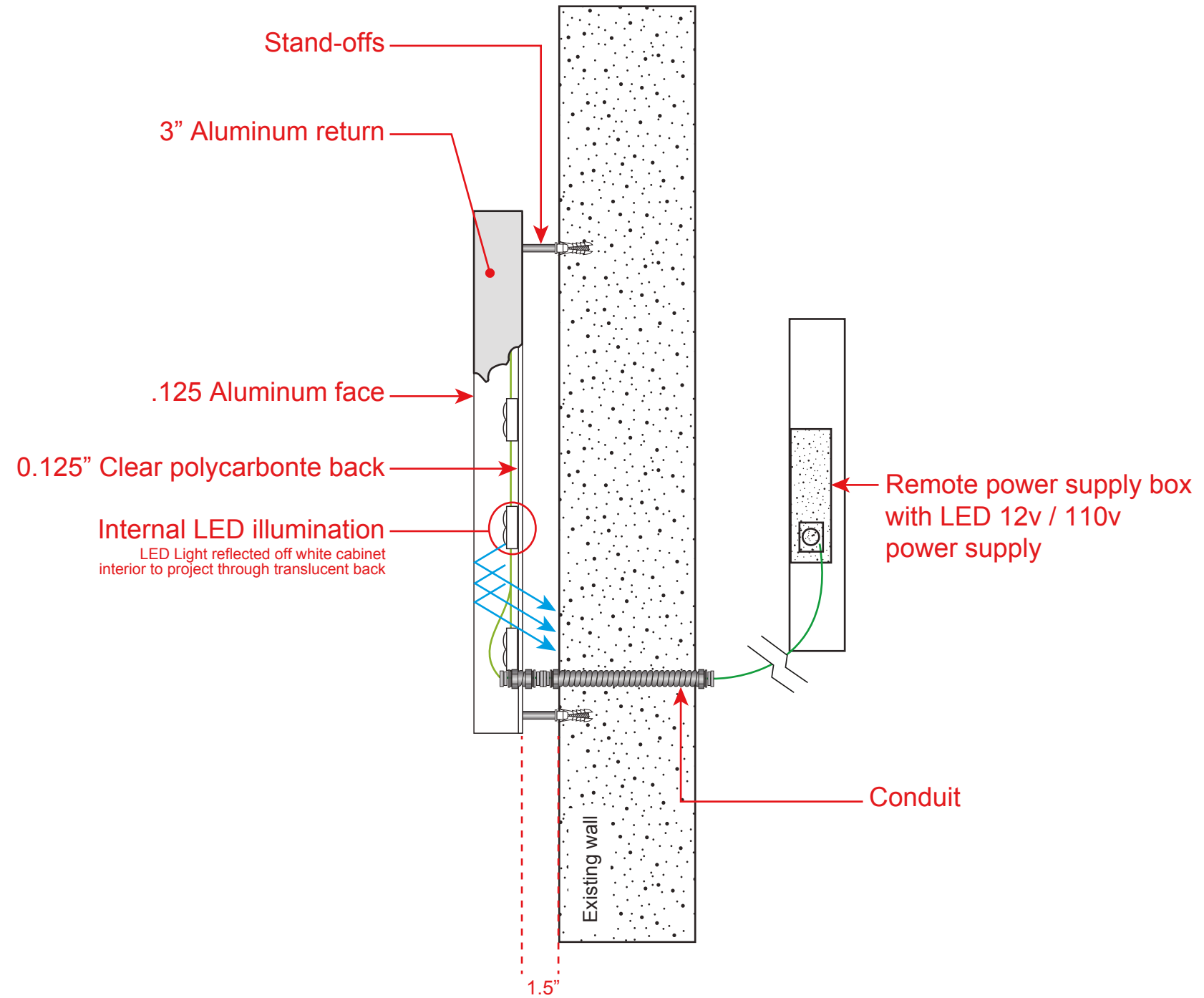

Dill Dinkers

Project Address:
Simsbury, CT

SPI WO #:75965
Issue Date: March 15, 2024

Salesperson: Pat Freer
pat@signpro-usa.com
860.919.6171

Designer: KRC

**DRAWINGS ARE NOT TO SCALE
UNLESS OTHERWISE NOTED**

SPI Revisions:
Rev1 KRC 04/01/2024
Rev2 KRC 04/05/2024

Work order item: 6

Dill Dinkers (12682)

Customer Approval: APPROVED APPROVED AS NOTED REVISE & RESUBMIT



60 Westfield Drive
Plantsville, CT 06479
860.229.1812

SIGN TYPE
Channel Letters

PAGE
5 of 5



panc safe latch
cat sheet (fire) on cushion X

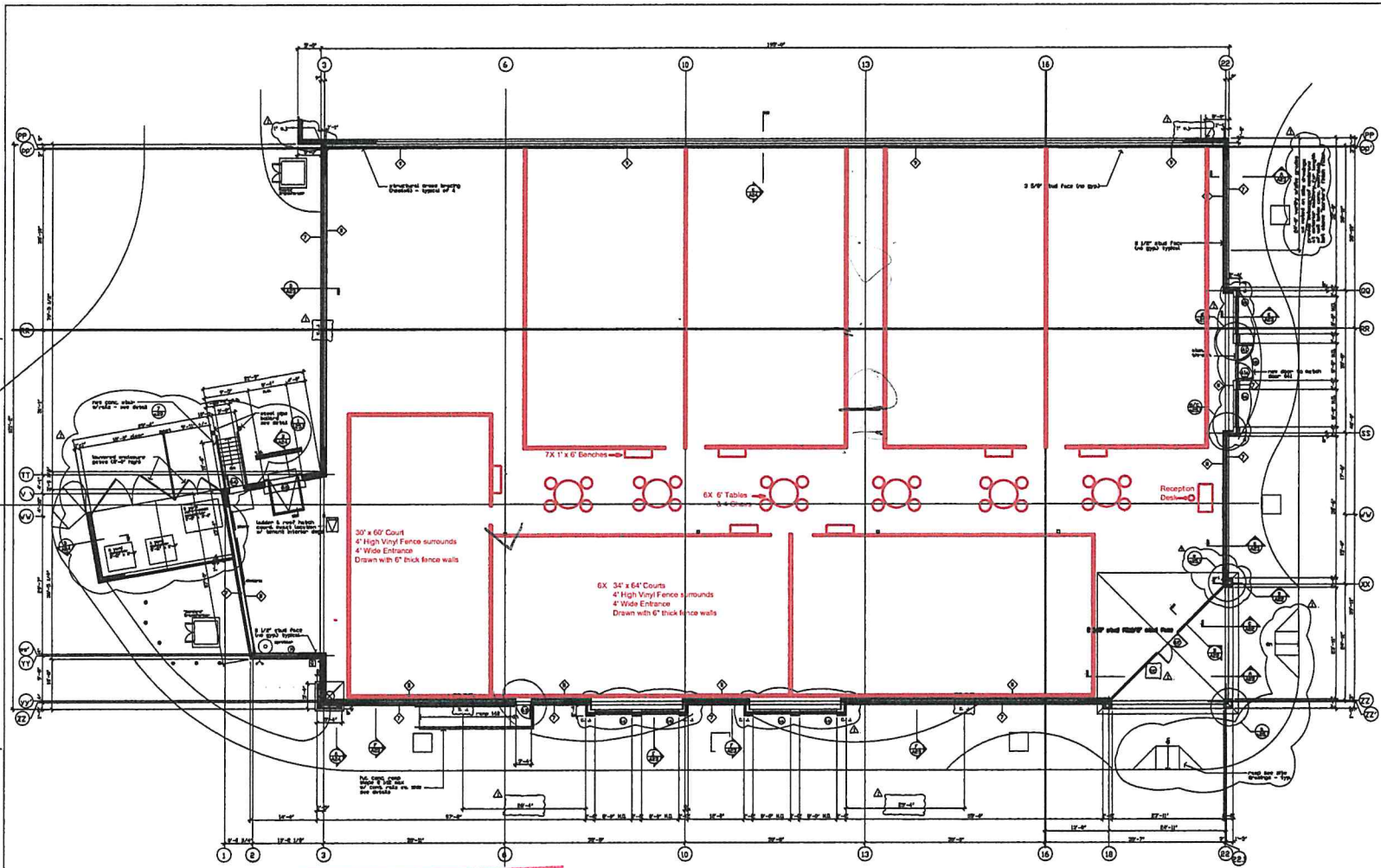

RECEIVED
APR 01 2024
TOWN OF SIMSBURY
PLANNING DEPARTMENT

FFA (1'-0") at STRAP floor plan reference north 1/8" = 1'-0"

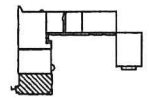

key plan

DATE: 1 Nov-04, 1999
DILL DINKERS
PROPOSED
ALTERATIONS
TO
FARMINGTON
VALLEY
MALL
FARMINGTON, CT.
Sheet title: Floor plan
PICKLEBALL COURTS
Sheet number: A7
Project number: 9822