

BUILDING FLOOR PLAN
1/8"=1'-0"

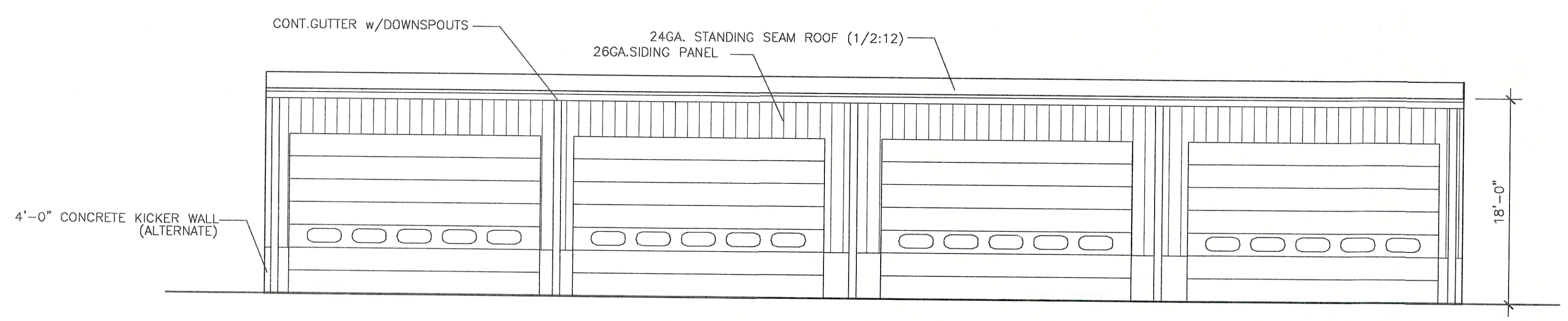

NORTH ELEVATION
1/8"=1'-0"

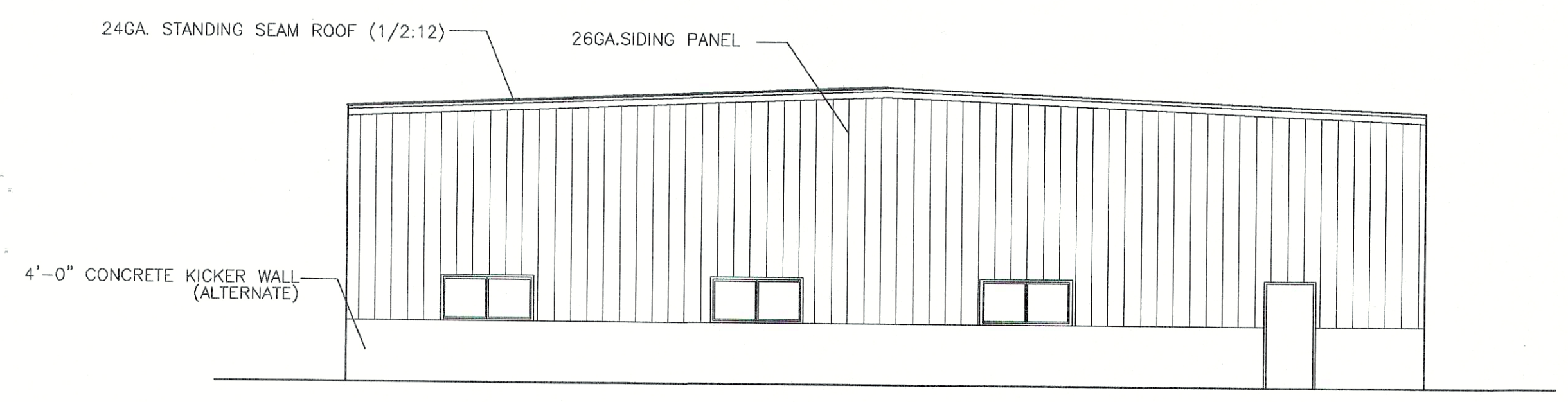

EAST ELEVATION
1/8"=1'-0"

DATE	ISSUE
9/9/05	OWNER APPROVAL
10/11/05	PERMIT SET

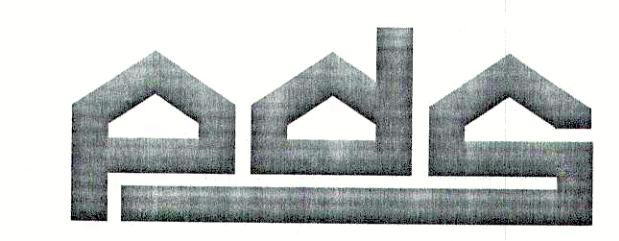

PDS ENGINEERING & CONSTRUCTION, INC.

107 Old Windsor Road
Bloomfield, Connecticut 06002
Telephone: (860) 242-8586
FAX (860) 242-8587

CONSULTANTS:

PROJECT NAME:
FLEET STORAGE FACILITY

TOWN FOREST ROAD
SIMSBURY, CT

DRAWING TITLE:
FLOOR PLAN & ELEVATIONS



ENGINEER: FB
ARCHITECT: --
PROJECT MGR:
DRAFTED BY: RF

A-100

3

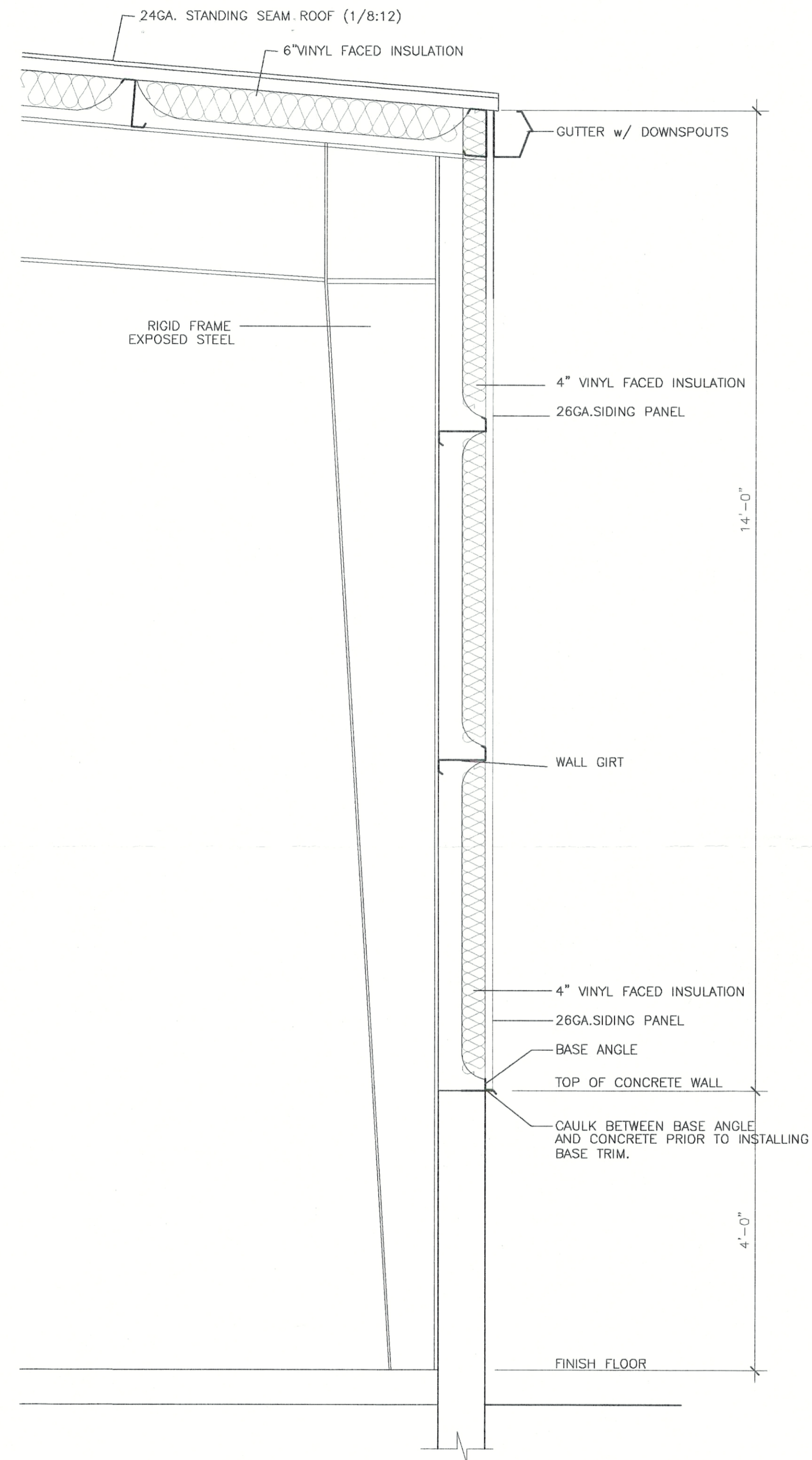

EXTERIOR WALL SECTION 1
 3/4"=1'-0" A-300

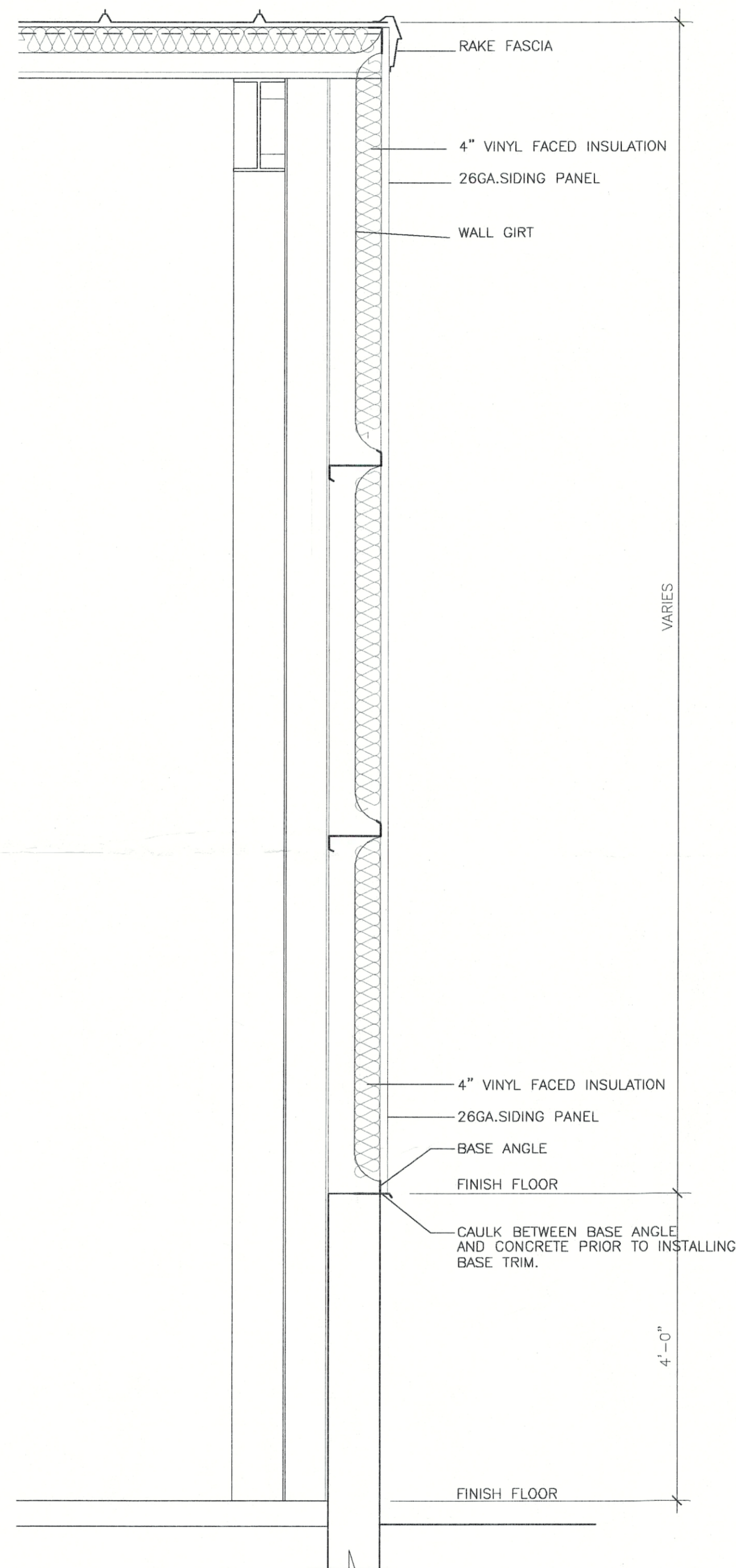

EXTERIOR WALL SECTION 2
 3/4"=1'-0" A-300

DATE	ISSUE
10/11/05	PERMIT SET



PDS ENGINEERING & CONSTRUCTION, INC.

107 Old Windsor Road
 Bloomfield, Connecticut 06002
 Telephone: (860) 242-8586
 FAX: (860) 242-8587

CONSULTANTS:

PROJECT NAME:
FLEET STORAGE FACILITY

TOWN FOREST ROAD
 SIMSBURY, CT

DRAWING TITLE:
EXTERIOR WALL SECTIONS

SEAL



ENGINEER: FB
 ARCHITECT: --
 PROJECT MGR:
 DRAFTED BY: RF

A-300

4