

ADDENDUM 2
TOWN OF SIMSBURY
Request for Proposal
FOR
DPW Fire Protection System

Please add these “As-Built Drawing” plans to the Request for Proposal document.

Proposal due date will remain October 27, 2016

DATE	ISSUE
1-15-02	OWNER REVIEW
1-21-02	OWNER REVIEW
1-21-02	OWNER REQUEST
1-29-02	PERMIT SUBMISSION
1-17-02	FOR PERMIT
1-27-02	FOR CONSTRUCTION
1-3-02	REVISE FLOOR DRAIN LAYOUT
2-7-03	AS BUILTS



PDS ENGINEERING & CONSTRUCTION, INC.
 100 W. MAIN STREET
 SUITE 200
 WESTPORT, CONNECTICUT 06580
 Telephone: (860) 242-8888
 Fax: (860) 242-8887

CONSULTANTS:

TOWN OF SIMSBURY
BUILDING & GROUND SERVICE
 TOWN FOREST ROAD
 SIMSBURY, CONNECTICUT 06070

DRAWING TITLE:
FLOOR PLAN

PROJECT NAME:
 SEAL

ENGINEER: [Signature]
 PROJECT MGR: PE
 DATED: BY: JB

'AS-BUILT DRAWING'

A-100

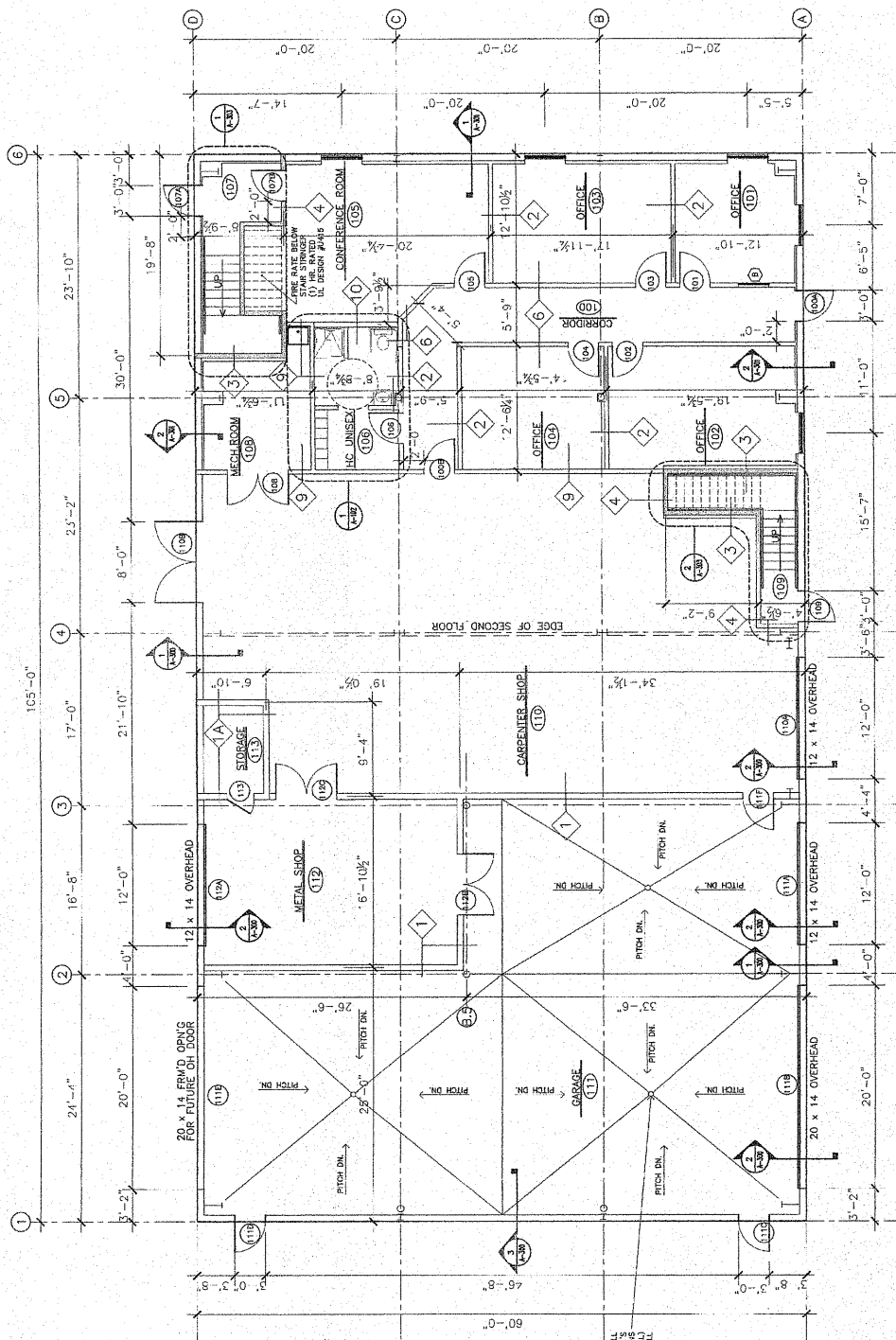

FLOOR PLAN
 3/16"=1'-0"

DATE	DESCRIPTION
1-12-02	OWNER REVIEW
4-17-02	REVISED FLOOR PLAN
5-21-02	OWNER REQUEST
5-29-02	PERMIT SUBMISSION
6-17-02	FOR PERMIT
8-27-02	FOR CONSTRUCTION
2-7-03	AS BUILTS



CONSULTANTS:

As Shown, Part 1
 of 1/16/02
 Proposed Machinery
 (Note the path, located on 1/16/02)

**TOWN OF SIMSBURY
 MAINTENANCE GARAGE**
 SIMSBURY, CONNECTICUT 06070

PROJECT NAME:
 SEAL

ENGINEER: FB
 ARCHITECTS
 PROJECT MGR: PE
 DRAFTED BY: JB

A-101

'AS-BUILT DRAWING'
 PRODUCTION & FINISHING

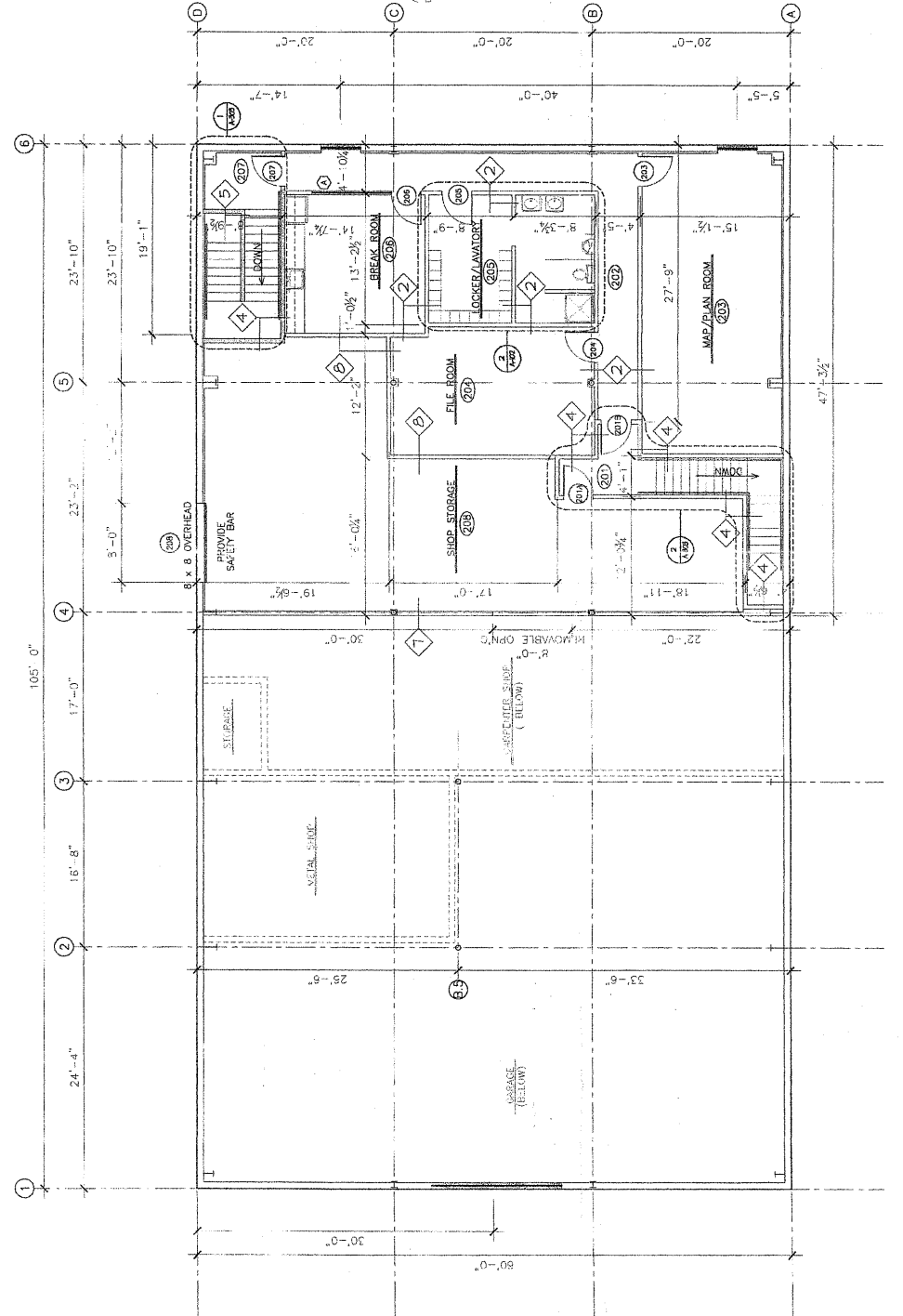

SECOND FLOOR PLAN
 3/16=1'-0"

H.C., BATHROOM FIXTURE AND ACCESSORY MOUNTING HEIGHTS
ANSI A117.1

- WATER CLOSETS:
 - TOP OF SEAT 17" TO 19" ABOVE FIN. FLOOR
 - URINALS:
 - FIN. HEIGHT 17" MAX. ABOVE FIN. FLOOR
- LAVATORIES:
 - CLEARANCE TO TOP OF SEAT 34" MAX. ABOVE FIN. FLOOR
 - CLEARANCE OF 21" ABOVE FIN. FLOOR AT FRONT EDGE
- GRAB BARS:
 - TOP OF BAR 39" - 45" ABOVE FIN. FLOOR
 - MIRRORS:
 - BOTTOM EDGE 50" MAX. ABOVE FIN. FLOOR
 - BOTTOM OF DISPENSER 39" MAX. ABOVE FIN. FLOOR
- PAPER TOWEL DISPENSERS:
 - BOTTOM OF DISPENSER 39" MAX. ABOVE FIN. FLOOR
 - TOILET PAPER DISPENSER:
 - 9" - 14" ABOVE FIN. FLOOR
 - 15" - 45" ABOVE FIN. FLOOR
 - 12" CLEARANCE ABOVE GRAB BAR

ACCESSORIES - LEGEND

- A SURFACE MOUNTED MIRROR 19"x24"
- B SURFACE MOUNTED PAPER TOWEL DISPENSER
- C SURFACE MOUNTED TOILET PAPER DISPENSER
- D 42" GRAB BAR
- E 36" GRAB BAR
- F 30" SHING DOWN GRAB BAR
- G WALL MOUNTED EMERGENCY CALL FOR AID
- H SOAP DISPENSER
- I SOAP SHELF
- J REFLECTING MIRROR 19"x24"
- K ROBE HOOK
- L 21" ROUND

NOTE: TOILET ROOM SEAT 15" MAX. ABOVE FIN. FLOOR. TOILET PAPER DISPENSER 39" MAX. ABOVE FIN. FLOOR. GRAB BAR 39" - 45" ABOVE FIN. FLOOR. CLEARANCE OF 21" ABOVE FIN. FLOOR AT FRONT EDGE.

NOTE: SEAT MANUFACTURER TO VERIFY ALL DIMENSIONS OF SEAT FOR APPROVAL. ALSO, MANUFACTURER TO FURNISH AN APPROVAL. MANUFACTURER TO VERIFY ALL DIMENSIONS AND LOCATION APPROVAL PRIOR TO INSTALLATION.

CHARACTER # BACKGROUND TO HAVE A NON-SLIP FINISH CHARACTER TO CONTRAST WITH THEIR BACKGROUND. MIN. CHARACTERS HEIGHT 5/8" RAISED 1/8" MIN. CHARACTERS HEIGHT 5/8" RAISED 1/8" MIN. COMPLY WITH SECTIONS ANS I 103.2.41 AND 103.2.42.

PROVIDE TACTILE CHARACTER # 4 (GRADE II BRAILLE) (COMPLYING WITH SECTION 103.2.1, 103.2.4, TABLE 103.2.1) DOITS TO HAVE DOTTED SHAPE.

NOTE: SEAT MANUFACTURER TO VERIFY ALL DIMENSIONS OF SEAT FOR APPROVAL. ALSO, MANUFACTURER TO FURNISH AN APPROVAL. MANUFACTURER TO VERIFY ALL DIMENSIONS AND LOCATION APPROVAL PRIOR TO INSTALLATION.

CHARACTER # BACKGROUND TO HAVE TACTILE CHARACTER (UPPERCASE, SAND GRIP) (COMPLYING WITH SECTION ANS I 103.2.41 AND 103.2.45).

PROVIDE TACTILE CHARACTER # 4 (GRADE II BRAILLE) (COMPLYING WITH SECTION 103.2.1, TABLE 103.2.1) DOITS TO HAVE DOTTED SHAPE.

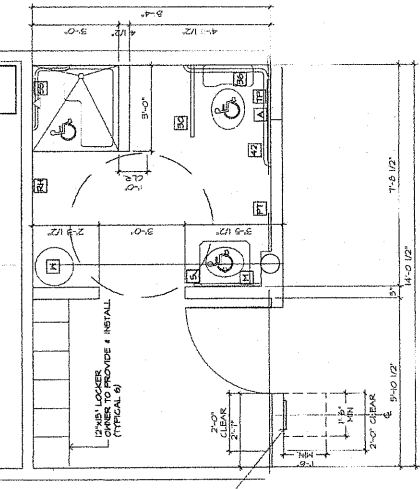
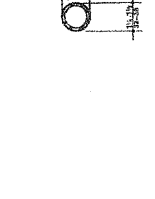
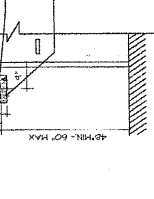
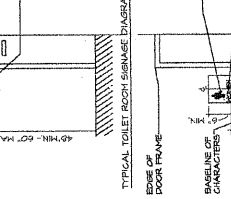
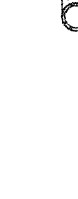
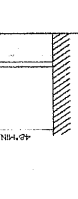
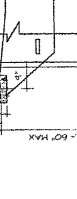
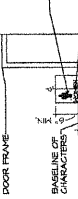
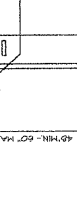

1 ENLARGED UNISEX ACCESSIBLE TOILET ROOM
1/4"=1'-0"

ALL MATERIAL & LABOR FOR ROUGH EXCAVATION OF TOILET ROOM, TOILET PARTITIONS, LOCKERS, ETC. IS BY OTHER.

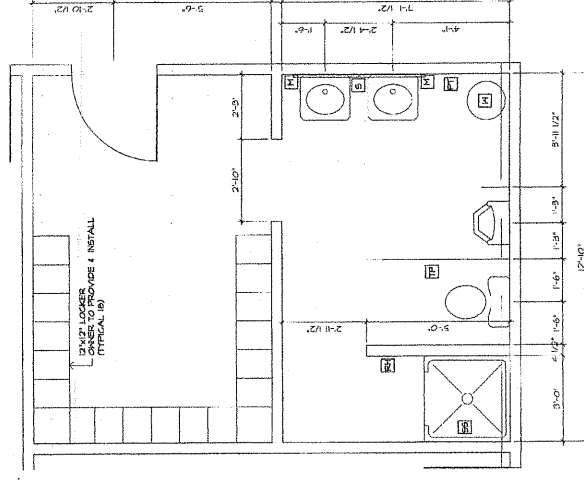

2 ENLARGED LOCKER/TOILET ROOM
1/4"=1'-0"

NOTE: ALL MATERIAL & LABOR FOR ROUGH EXCAVATION OF TOILET ROOM, TOILET PARTITIONS, LOCKERS, ETC. IS BY OTHER.

'AS-BUILT DRAWING'

PDS ENGINEERING & CONSTRUCTION, INC.
197 Old Water Road
Bloomfield, Connecticut 06070
Tel: 860.241.2525
Fax: 860.241.2527

DATE	SCALE	REVISION
8-13-02		PERMIT SUBMISSION
8-17-02		FOR PERMIT
8-27-02		FOR CONSTRUCTION
2-7-03		AS BUILTS

CONSULTANTS:

TOWN OF SIMSBURY
MAINTENANCE GARAGE
TOWN FOREST ROAD
SIMSBURY, CONNECTICUT 06070

DRAWING TITLE:
ENLARGED BATH LAYOUT

PROJECT NAME:
SEAL

ENGINEER: PDS
ARCHITECT: PDS
PROJECT MGR: PDS
DRAWN BY: PDS
DRAWING NUMBER:
A-102

197 Old Water Road
Bloomfield, Connecticut 06070
Tel: 860.241.2525
Fax: 860.241.2527